IF YOU DON'T GET YOUR PROGRESS LET US KNOW.

# CLEARFIELD PROGRESS

THE WEATHER
Probably showers tonight and Thursday cloudy. No change in temperature.

VOLUME XVIII — THE CLEARFIELD PROGRESS, CLEARFIELD, PA., WEDNESDAY EVENING, MAY 28, 1924. — NUMBER

## U. S. WILL INSIST ON RIGHT TO RAISE GUN ELEVATIONS

By H. K. REYNOLDS

(I. N .S. Staff Correspondent.)

Washington, May 28—The United States government is prepared to insist before the world that the elevation of the guns on American capital ships to increase their firing range does not constitute a violation of the Washington naval treaty, it was learned today following a conference at the White House last night between President Coolidge and congressional naval leaders.

Such a position is in conflict with the view of the British Government and contrary to the stand taken by the late President Harding, who forced congress to recall an appropriation of $6,000,000 to raise the guns.

It was also decided to go ahead in Congress with legislation setting aside funds and authorizing the conversion of the four American battleships from to coal to oil burners, although the British Prime Minister had declared in the House of Commons that Great Britain also looks upon these improvements as another violation of the treaty.

The condition of the navy was outlined to the President at last night's conference by Secretary Wilbur, who said that the naval ratio, instead of being 5-5-3 for Great Britain the United States and Japan, respectively, was now 5-4-3. Some of the members of the House put the figure even lower than did Wilbur maintaining that a ratio of 5-2-1 with the United States at two, would be more nearly correct.

The original legislation to raise the guns on American warships was passed by Congress more than a year ago, and the bill signed by President Harding, after the State and Navy Departments had informed the naval affairs committees of the House and Senate that gun elevation already had been effected by the British.

Through its Ambassador here, the British Government protested to Secretary of State Hughes and denied that the gun elevation had taken place. Hughes expressed his regret and asked the President to have the appropriation recalled. This was opposed by Edwin Denby, then Secretary of the Navy, but the views of the Secretary of State finally prevailed.

The fight to get authorization for increasing the navy's fighting component was renewed by Secretary Wilbur as soon as he took office and he is understood to have convinced President Coolidge that there is nothing in the naval treaty to keep the United States from carrying out a modernization program.

The building program brought out in Congress today called for an expenditure of more than $290,000,000 during the next five years. This includes the cost of eight new light cruisers of great speed, with long range guns and extensive steaming capacity; and two airplane carriers equipped to follow the fast cruisers and with space for many airplanes.

Six of the great battleships are to be reconditioned and equipped as oil burners to increase their speed and turning radius.

They are also to be given better deck protection against aircraft attacks and bull protection against submarines.

Thirteen battleships out of the eighteen now operated by the navy are on the list for gun elevation. House navy advocates declaring that at this time the United States possesses not a single ship with a gun range equal to those of great Britain and Japan.

## Philadelphian Is Charged With Abducting Girl Of Nineteen At Lansdowne

New York, May 28 (INS.)—Frank J. Evans, twenty-seven, of Philadelphia, is in jail here today on an abduction charge preferred by police of Lansdowne, Pa.

Detectives arrested Evans after an interview with Miss Dorothy Finley, nineteen, of Lansdowne, who told them he came here with Evans about a month ago.

Miss Finely said she engaged a furnished room and that Evans had come here from Philadelphia on several occasions to visit her.

Police induced Miss Finley to telephone Evans at Philadelphia and request he come to an address where she had applied for employment. When he arrived he was arrested.

The girl told detectives she had left her home because of the attitude of her step-mother, and spoke respectfully of Evans, who, police say, is a business man and married.

### NEW WORLD RECORD FOR HIGH JUMP

Champaign, Ills., May 28. (INS.)—A new world record for the high jump—six feet, eight and a quarter inches—was on its way to the record books today after Harold Osborne's performance in the Olympic tryouts yesterday. The record will stand, as the tryouts were sanctioned by the A. A. U.

## Mellon's Report On Tax Bill Will Be Placed On President's Desk Today

Washington, May 28. (INS.)—Secretary of the Treasury Mellon's report on the tax bill will be handed to President Coolidge tonight, it was announced at the Treasury today.

In advance of the President's action on the bill, Mellon declined to discuss his recommendations. It is understood, however, that Mellon holds the bill to be some improvement of the present revenue law, and will not recommend a veto.

## Two Punxsutawney Boys Have Wierd Experience With Unknown Autoists

Pittsburgh, Pa., May 28 (INS.)—Arrested last night at Thirty-seventh street and Liberty avenue, charged with being runaways, John 11, and Martin Neverla, 9, both of Punxsutawney told police a sensational story of being taken to Pittsburgh in an automobile by an unidentified man.

The boys said they were on their way to school in Punxsutawney, yesterday, when a man in an automobile drove up alongside of them and offered to drive them to school.

They got in the machine ,the boys said, but instead of driving toward the school, the man turned towards Pittsburgh.

After driving for a time, they said, the man asked what their names were and when they told him, he said,"Why your'e not the boys I wanted." They stepped at a log cabin about 50 miles outside of Pittsburgh, they said, where the man made them cook a meal of eggs and meat.

They were then driven in to Pittsburgh they said, where the man gave them each $3.65 and told them to "beat it."

The boys were given a hearing in Morals court today and are being held for their parents.

## SOUTERN TORNADO TAKES HEAVY TOLL IN ALA. AND MISS.

Atlanta, Ga., May 28. (INS.)—Forty-six dead, almost 200 injured, and property damage estimated at approximately $1,000,000 today constituted the toll of yesterday's storms which swept across Alabama and Mississippi.

Mississippi suffered most. Twenty three persons lost their lives at various points over that state and the same number were reported dead in Alabama.

Mississippi likewise bore the brunt of property damage. Starting at Johnson Station, the cyclone played around over the entire state, dropping at one spot to disappear and then swooping down at another some distance away an hour later, before it started its journey eastward.

Alabama was the next state in its path.

The storm's fury had been spent by the time it reached Georgia, where virtual cloudbursts and heavy winds were substituted for the "twisters." Small tornadoes were reported from one or two places in South Carolina late yesterday and from Lumberton, N. C.

It took the storm less than 24 hours to traverse these five states.

Wires into the stricken areas of Mississippi and Alabama were still down today and information was hard to obtain. Red Cross workers who were rushed into these sections have not, as a rule, been able to report conditions to headquarters.

In Alabama the storm centered around Empire, Gadsden and Athens, while Laurel, Union, Leland, Johnson Station and Collins paid the heaviest toll in Mississippi.

Yesterday's storm was a duplication of the one which swept across the southern states four weeks ago. Beginning in southwestern Arkansas, the storm claimed lives in every state in its path except Mississippi.

### IS RECOVERING SLOWLY

Local relatives are advised that the condition of District Attorney John C. Arnold is highly satisfactory at the Mayo hospital at Rochester, Minn., where he recently underwent a serious operation. While still very weak, the operation seems entirely successful and it is expected Mr. Arnold will be able to come home within the next three or four weeks.

## AMERICA IN LINE IN PERFECTION OF THE "DEATH RAY"

By FRANK E. MASON

I. N. S. Staff Correspondent

Paris, May 28—American scientists and inventors are making progress in experiments with "death rays" similar to—that claimed by Professor Grindell Mattahews, of England, it was learned here today.

The American scientists are so far ahead of the European experimenters that the military and naval attaches of the United States embassy are looking on with quiet, detached interest to the rivalry between France and England for the Matthews "death ray."

Americans deny that any financial offer had been made to Professor Matthews.

"There is no foundation for the London report that the United States is bidding for the so-called "death ray," invented by Professor Matthews" said Captain Brooks Upham, naval attachee to the United States embassy.

"Rays similar to that invented by Professor Matthews and the French so-called thermic ray are clearly understood in the United States."

It is understood that an American scientist has invented a deadly ray capable of exterminating animal life at a distance of 40 feet.

Americans deny that any financial offer had been made to Professor Matthews.

"There is no foundation for the London report that the United States is bidding for the so-called "death ray," invented by Professor Matthews" said Captain Brooks Upham, naval attachee to the United States embassy.

'Rays similar to that invented by Professor Matthews and the French so-called thermic ray are clearly understood in the United States" Colonel W. L. Westervelt, Military attache for ordnance, told International News Service. American scientists have been quietly working for years on this problem, in connection with experiments on radio transmission of electrical energy. Our knowledge of the adaption of this force has developed to an extent where it is now used commercially for destruction of weevils and minor animal life dangerous to growth of cereal grains and other foodstuffs."

### KIDDIES GRATEFUL FOR SHOW

Fifteen kiddies at the Children's Home want the Progress to say for them that they enjoyed the Third Ward school entertainment, "In a Florist's Window" and "A Box of Dolls" very much indeed. They appreciate the thoughtfulness of Mrs. Weisgarber and other teachers in providing them with tickets and in having Wm. Sheeder, R. D. Hyde, and W. L. Sam act as cabmen and go for them and take them safely home after the performance.

## Women Set Out To Show Mere Man They Can Run A Parade

Plans for the girls' parade to be given under the direction of the Woman's Clubs of the town on the evening of Tuesday, June 3d, are being quietly carried on, if a clacking of feminine tongues can be styled "quietly," amid a great deal of secrecy as to details. The women have their heads set to put it over on the men and their boys' parade, and as Clearfield women are quite "set in their ways," we look for something real good to happen.

In addition to the parade of all the girls and young women in the town, an entertainment will be given the paraders at the High School auditorium when the march ends. The play "The Wizard of Oz" will be given, and the title guarantees real entertainment.

All the girls are going to be out Tuesday evening next. Big girls, little girls, tall girls, short girls, fat girls and skinny ones, all are expected to be there, and if any boy or man even attempts to cross the street or step over the curb line during the time the parade is passing he or they will be promptly taken before a committee of women and either locked up or shot at sunrise the next morning. These extreme measures are to be taken against mere man because the parade is designed solely and entirely by and for the female of the species and they propose to show what women can do and what an unencumbered encumbrance to perfect order, economy, pleasure and the general scheme of things the male biped really is.

The Girl Scouts or all those with uniforms are requested to attend a meeting at the Y. M. C. A. tomorrow (Thursday) evening at 7 o'clock for instructions for parade duty.

## Y. M. C. A. IS POPULAR WITH ALL CLASSES; BIG CROWD TUESDAY

No one would have questioned the popularity of the local Y. M. C. A. had they happened to visit the building any time yesterday—a typical day in the work of the Association.

At ten o'clock in the morning the class in swimming instruction for women, was conducted under the auspices of the Physical Director.

The gymnasium classes were well attended the Junior class at 4 o'clock being atended by 34 boys and the Business boys class at seven o'clock had 26 out for the evening program of regular class instruction and games, each group having its shower and swim period immediately following. In addition to the above 18 other men and boys availed themselves of the opportunity to enjoy a real swim in one of the best pools possessed by any "Y" in the State.

Three meetings were held in the building yesterday—a committee of the Woman's Club meeting at 3 o'clock and at seven thirty the Amici Club and another group of the Women's Club in the Association rooms.

The bowling contest between the Auto Dealers and Rotary Club, held the interest of the bowling enthusiasts—the Rotary club winning the first and the Auto Dealers the second—the third game being a real live one, was in doubt up until the last box of the last frame when "Pop" Wilson drew a strike and Derrick of the Auto Dealers, drew a split.

Checker men were on deck too with several contests in the checker tournament being played off last evening.

In addition to all these activities 67 other young men and boys availed themselves of the privileges offered by the Association through its social and game rooms.

The Association office is a busy place these days, making every effort to have the "mechanical" work of the coming financial campaign in the best possible situation for the workers who will be engaged in the undertaking during the coming week.

### NO WONDER THEY'RE MAD

Philadelphia, May 28—Fifty-two City Hall janitors here have entered an official protest against their new uniforms. They claim the uniforms are the same kind worn by the prisoners at the Eastern Penitentiary.

## BABY CLINIC WILL OPEN ON THURSDAY IN THE 4TH WARD

Commencing on June 5th, a Baby Clinic will be started in the East End Hose House, which will be held thereafter on the 1st and 3rd Thursdays of each month, from 2:30 till 5:00 p. m. A committee from the Daughters of the American Revolution, Susquehanna Chapter, will cooperate with the Red Cross Nursing Service, and assist at the East End Clinic.

A number of cases of Rickets have been discovered and checked thru the Red Cross Baby Clinic. These clinics are held every Thursday at Red Cross Headquarters from 2:30 to 5:00 p. m. and all mothers are invited to bring their children of pre-school age, to have them weighed and measured, and if necessary they will be examined by the attending physician.

Rickets is a disease most prevalent in children from one to two years of age. If not checked in its early stages however, it may become chronic, altho, the primary condition is rare after two years. The disease is much more widely spread in most civilized countries than is generally known. Statistics show that 95% of the children of Hamburg, Germany, 74% in Dundee, Scot., 86% in Riga, Russia, and only 13½% in Christianna, Sweden, show it. Practically all children from four to eighteen months show evidence of rickets. Symtoms might not be known to a mother, that would readily be detected by a physician. Rickets is essentially a chronic disease of nutrition, affecting the bones most strikingly, but also affecting all parts of the body. Diet, hygienic conditions, seasons and race, all have their bearing upon it. Age is also a factor. Change of climate from warm to cold is a frequent cause. Thus we see it frequently in this climate in the children of foreigners and in the colored race.

Pay more attention to the health conditions of your babies and there will be fewer men and women in the coming generation to people the almshouses and the reformatories of our Country.

### TIRED "HOLDING THE BAG"

The Kerr Good Road and Improvement Association at their meeting of May 23, 1923, selected the following committee: H. H. Zeigler, M. R. Glasewhite, Mrs. Williams, who are to circulate the petition for the new road route and is the only one now in circulation for any road in the township.

The meetings are progressing. At the recent meeting five ladies were present.

The committee which interviewed the township school directors reported that Kerr will have an additional room to give the increasing pupils the proper amount of study and teaching.

Announcement was made that at the meeting on Thursday evening, May 29, officers would be elected, whose duty it will be to see that Kerr is made a recognized community and let some one else hold the bag awhile.

Everyone is invited to attend and be seen or heard in behalf of the community.

C. L. ROWLES, Secretary.

## MEMORIAL DAY IS TO BE FITTINGLY OBSERVED FRIDAY

Memorial Day will be fittingly celebrated in Clearfield, the services being arranged for and under the auspices of the veterans of the Civil, Spanish American and World Wars.

The parade will start for Hillcrest cemetery promptly at 10:30 a. m. The speakers will be Hon. A. B. Chase and Hon. W. I. Botts.

A Memorial service will be held in Calvary cemetery at 9 o'clock. The address there will be delivered by Hazard A. Murray, Esq.

A memorial service will be held at Centre cemetery at 9:45 a. m. The address will be made by A. H. Woodward, Esq.

Following is the program for the general Memorial exercises:—

Program

General committee: D. H. Barnett, chairman; F. G. Cherrymaing, J. W. Chase, Dr. W. S. Piper, A. D. Nelson, Miles Fullerton, Geo. D. Runk, Capt. T. E. Clark, Worrell Jones, B. B. Shugarts, Jonathan Ogden, Thos. Johnsonbaugh, Walter Welch, Dr. L. C. Rowles, Francis Etzweiler, John W. Patchin, Peter Curley.

Automobile committee: J. L. McGinnis, E. E. Orcutt, C. W. Torrence.

Invitation committee: Daniel H. Barnett, W. I. Swoope, Harry Meise, Foster W. Kerr.

Finance committee: John M. Chase, chairman V. E. Frendberg, W. W. Smith.

Program committee: Edward T. Kelley, chairman; J. Fred Weaver, Jas. P. O'Laughlin.

Flag committee: George D. Runk, chairman; Walter Welch, Harry Evans, D. H. Barnett, Willard Barratt, F. D. Souders, B. E. Shirey, L. M.

(Continued on Page Seven.)

## LID BLOWS OFF THE '24 BASEBALL POT; GAME HERE ON SAT.

Despite the daily efforts of J. Pluvius and his sprinkling can coborts the opening of the Clearfield and Centre baseball league is going to occur Friday next regardless of whether it rains, snows or freezes.

On account of the High School athletic meet at the park Clearfield will have no game on opening day. The local team will open with DuBois at the "big city" (God save the prevarication) Friday afternoon, and the "big city" boys will play a return engagement in Clearfield on Saturday afternoon. Every fan interested in the success of the local team should attend Saturday afternoon's game.

The Philipsburg team will be here on Thursday, June 5th, and this will be made the real opener and a "Booster Day" for Clearfield.

The local management has got together a real ball club to represent our town and promises to make the rivals step some before the season closes.

All the teams in the league are to be composed entirely of home talent and this fact should add to the interest in baseball in this section during three months.

Former County Detective Ben. M. Snyder is a witness at court this week.

## LA FOLLETTE, BITTERLY ASSAILING BOTH OLD PARTIES AND COMMUNISM AS WELL, THREATENS A NEW PARTY

By KENNTTH CLARK

I. N. S. Staff Correspondent

Washington, May 28—Senator Robert M. LaFollette of Wisconsin, guiding genius of the Insurgent forces that control the 68th Congress served notice today on the leaders of the Republican and Democratic parties that he must be reckoned with in any calculations designed to elect a President of the United States in November.

While not announcing his candidacy for the presidency LaFollette charged both old parties with failure to carry out the mandates of the voters and declared that unless substantial changes are forthcoming "long suffering and righteously indignant people will find in the coming campaign effective means, independent of both these old parties, to take back control of their government and make it truly representative."

This announcement was interpreted a clear indication of LaFollette's willingness to head an independent political movement should subsequent developments warrant such a course.

LaFollette's views on National politics, particularly in connection with the approaching national convention, were contained in a letter which he wrote from Atlantic City, N. J., where he is convalescing from a recent illness, to Herman L. Ekern, Attorney General of Wisconsin. The letter was made public here by his son, Robert M. LaFollette, Jr.

In characteristic fashion, LaFollette lashed out at the scandals in Washington and demanded an official "clean up."

At the same time he divorced himself completely from any conenction with the Communist movement in the United States, declaring that he would have nothing to do with the "Farmer-Labor-Progressive" convention" at St. Paul, Minn., on June 17, "because those who have had charge of the arrangements for the convention have committed the fatal error of making the communists an integral part of their organization."

"There is no doubt that the people have come to understand that private monopoly controls the official machinery of both the Democratic and Republican parties" LaFollette said. "Recent public scandals, such as the war frauds, the shipping board, Teapot Dome and other oil leases ,the veteran's bureau, the alien property custodian, the degradation of the Department of Justice under both Democratic and Republican Administrations and the endless fraud and corruption in connection with taxation and prohibition enforcement, are but evidences of such control or party machinery by lawless and predatory interests.

"The approaching Democratic and Republican conventions will demonstrate to the people whether either of

(Continued on Page Two)

## Quick Witted Engineer Foils Bandits In Attempt To Hold Up Fast Freight

Pontiac Mich., May 28 (INS.)—Train robbers ,attempting to wreck a fast grand- trunk merchandise train today were thwarted by the engineer who stopped his train 30 feet from a pile of stones and an automobile which had been placed on the tracks near here.

A crowded passenger train was due at the crossing 15 minutes afterwards. The freight contained a $200,000 cargo of drygoods.

### P. O HOURS MEMORIAL DAY

Postoffice hours for Memorial Day will be as follows:

The registry, general delivery and parcel post windows will be open from 11:00 a. m. to 12:00 noon and from 5:30 p. m. to 6:30 p. m.

No deliveries will be made. Collection will be made from mail boxes in the business districts at 6:45 a. m. and 1:30 p. m.

C. E. ROSEBERRY, P. M.

## Presbyterian Assembly Is Ahead Of Schedule; May Close This Evening

Grand Rapids, Mich., May 28 (INS.)—Dr. L. S. C. Mudge, clerk announced today that the Presbyterian General Assembly in session here is ahead of its docket and might close tonight in accord with the first schedule.

It was announced the second day of the Assembly that it would be necessary to extend the meeting for at least one day.

Disposal of the hersey case of Harry Emerson Fosdick, ordained Baptist Minister employed as pastor of the First Presbyterian church of New York, will undoubtedly come before the afternoon session.

Committing to the judiciary commission the Assembly's supreme court of Overture 10, which deals with supplying vacant pulpits, is generally recognized as added fuel for the explosion to follow, while the overture originally had no connection with the Fosdick matter, its essence relates to the avowal of the "five point creed" before an individual Presbyterian may engage a pastor.

Leaders in both the Fundamentalist and modernist camps today regarded yesterday's disposition of

(Continued on Page Three.)

NEWSPAPER ARCHIVE®

## [illegible] Both Old Parties

(Continued From Page One.)

[illegible] parties can and will purge itself of the evil influences which have [illegible] dominated them. This cannot be [illegible] by merely nominating [illegible] alleged progressive and filling [illegible] platform with misleading promises.

"It demands the elimination of monopoly control, the downfall of the corrupt political bosses, the adoption of truly Progressive principles and repudiation of those great campaign contributors who have in the past brought up both parties."

"The Communists stand for the substitution of the Soviet form Government for the one we now have and propose to accomplish this change through a revolution with a class dictatorship as their ultimate aim instead of Democracy," LaFollette explained. "The pretense that the Communists can work with the Progressives who believe in democracy is deliberately to deceive."

"Reposing complete [illegible] in the soundness of the democratic judgement of the American people, I have no apprehension that the Communist party can ever command any considerable support in this country. I do not question their right, under the constitution, to submit their issues to the people, but I most emphatically protest against their being admitted into the councils of anybody of progressive voters."

The utterances from the Wisconsin Progressive, long a thorn in the flesh of the Republican party to which he has consistently clung despite his disposition to criticize its policies at every opportunity gave political leaders here much food for thought and speculation. If LaFollette heads a third ticket, Republican leaders are fearful that he will cut severely into the Coolidge strength by desertion of Progressives, while the Democrats felt that LaFollette as a Presidential candidate, would insure the election of a Democrat to the White House.

LaFollette made it plain that he does not want to be placed in the light of a "radical," but merely as an "Independent Progressive," free of any Republican, Democrat or Communist entanglements.

"Not only are the Communists the mortal enemies of the Progressive movement and Democratic [illegible] it under the cloak of such [illegible] the reactionary interests [illegible] the best opportunity to plant their spies and provocatory agents for the purpose of confusing and destroying true progressive movements.

"I have devoted many years of my life to an effort to solve the problems which confront the American people by the ballot, and not by force. I believe that the people through the ballot can completely control their government in every branch and compel it to serve them effectively. I have fought steadfastly to achieve this end, and I shall not abandon this fight as long as I may live. I believe therefore, that all Progressives should refuse to participate in any movement which makes a common cause with any communist organization."

---

Quit calling the Water Works names if you can't use the water—get Blue Devil.

---

### Oldest English Will

The first will in the English language, now lodged in the Durham registry, is the will of a chandler, who bequeathed candles to various churches, and some special ones that were over nine feet high to the cathedral at York.

### A Free Hand

A young man, who is to be married soon, was writing industriously with a pen. A friend, passing, asked: "Are you writing a free hand?" "Yes, but I will not be after I am married," he replied.—Indianapolis News.

### Put Ban on Tennis

Tennis was considered not to be of benefit in improving the military strength of England in 1365, and a restrictive act against playing the game was passed.

## PENNSY-GRAMS

Pittsburgh.—John Rinick, aged 11, and Bernard Nalorid, aged 9, of Punxsutawney, alleged to be runaways, were arrested at the circus grounds, 27th street and Liberty avenue, last night by Patrolman Abel. They were turned over to juvenile court authorities.

Philadelphia.—Eliza's escape from the bloodhounds by hopping from one piece of ice to another, had a new angle here today. Mrs. Anna Alexander, carrying a small baby in her arms, tried to go Eliza one better by hopping from the top of one building to another when police raided her home for illicit liquor. She was finally arrested.

Pittsburgh—For the second time within a week, the Pittsburgh police department had another shakeup. According to Superintendent of police Edward J. Brophy, 22 police lieutenants, from every local police district were transfered. Seveal disticts held by older men for some time were given to newly appointed officers.

Pittsburgh—Police today are seeking the person responsible for the death of an unidentified baby, found in the Ohio River [illegible] it was [illegible] recommended that [illegible] be apprehended on [illegible] charge of murder.

### Clock Made of Glass

A Bohemian glass polisher of Prague has constructed a clock which, with the exception of the spring, is made entirely of glass. The plates and pillars are bolted together with glass screws. Many of the parts had to be made over and over before a clock that would keep time was produced.

### Knew Their Place

Before beginning his sermon on Sunday night a negro preacher making his announcements, among other things, said, "Brethren and sisters, I want you all to condole with Brother Jones, where I am being entertained last night he left his henscoop door open and 16 fat Plymouth Rock chickens went back home."

Say you saw it in The Progress.

---

Sweeten the disposition of your refrigerator—with Blue Devil Cleanser.

### Power of Knowledge

It is knowledge that equalizes the social condition of man—that gives to all, however different their political position, passions which are in common and enjoyments which are universal.—Lord Beaconsfield.

### Keen Competition

A man with a few simple facts to state hasn't much chance to get the floor when a man who is a fisherman by instinct, a lawyer by profession and a golfer by cultivation is already contributing to the conversation.—Kansas City Star.

### Oatmeal to Clean Lace

Fine oatmeal will clean lace that is not too badly soiled.

---

If you find dinner on both sides of your vest, remove the spot with Blue Devil.


DO YOU KNOW THE PASS-WORD?

Say—"Check-check-Checkerberry!" Get the latest thing, the greatest thing in chewing gum. Beech's Checkerberry—with a lasting, refreshing flavor that's pressed in.

# At the Crack of the Bat

Boys who play baseball know how important fast footwork is. Also in all other forms of sport, speed counts.

## $1.95 KEDS $1.95

Are the best Shoes for outdoor sports. They are light and cool, and the flexible soles make you always sure-footed.

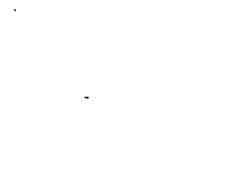

Here you will find the genuine KEDS.

**Lytle Bros.**
**CLEARFIELD, PA.**


### Made Fishing Ground

People living near Reelfoot lake, formed by an earthquake years ago, are now taking on an average of 2,000 pounds of fish a day from its waters.

### Stray Bit of Wisdom

Love is ever busy with his shuttle, is ever weaving into life's dull warp bright gorgeous flowers and scenes Arcadian.—Longfellow.


# Since the Chrysler Six brings qualities *no other car can offer,* you could well afford, in order to gain those qualities, to discard your present car *without recompense*

Do not expect a long trading allowance on any used car when you approach the purchase of a Chrysler Six.

It cannot be granted for reasons so plain and obvious that they speak for themselves.

In the first place, despite a large and steadily growing daily production, the public eagerness to own the car is far from being satisfied.

But that is not the real point—the real reason why long allowances are impossible is that the buyer gets in the Chrysler Six something no other car can offer.

Any other car offered in exchange instantly depreciates in comparison with the Chrysler because it does not possess those Chrysler qualities.

If you do not want the results the Chrysler alone gives, any good car will answer—if you do want them and value them, you will realize that the Chrysler Six renders ordinary types obsolete.

No fine car has ever been more closely priced than the Chrysler Six—and no car has ever given at any price the riding, driving, braking, accelerating, power and speed qualities peculiar to the Chrysler.

Ten minutes at the wheel of the Chrysler Six will convince you that the ownership of such a car means so much more than you have been enjoying that this is the one and only important question involved.

The Chrysler Six goes so far beyond anything else in every detail of performance, and reaches such unprecedented economy of maintenance, that you could well afford to discard your present car *without getting a cent for it,* in order to gain the advantages which only the Chrysler can offer.

The Touring, $1335; The Phaeton, $1395; The Roadster, $1525; The Sedan, $1625; The Brougham, $1795; The Imperial, $1895. All prices f. o. b. Detroit; tax extra.

*We are pleased to extend the convenience of time-payments. Ask about Chrysler's attractive plan.*

**DERRICK BROS.**
**Third Street. Between Market and Locust.**

# THE CHRYSLER SIX

*Given Away* . . . a genuine Pyralin comb to match each hair brush.

*Pyralin*

**START-A-SET**
*Sale*
June 2nd to 7th

For graduates, for brides, for old-fashioned anniversary time—what could be more appropriate than the exquisite beauty of Pyralin Toiletware for the dressing table?

The Pyralin "Start-a-Set" Sale is on. We have inaugurated it by offering a beautiful trademarked Pyralin comb, free, to match each Pyralin hair brush bought during the sale. There is a small charge for decoration, if desired.

Come in today and let us show you the wide range of beautiful and graceful designs in this exquisite and most popular toiletware.

**HOWE'S JEWELRY STORE**
Market Street
Clearfield, Penna.



WB

# KEYSTONE ICE CREAM

Eat Plenty of This
Wonderful Ice Cream
And Youll Find Out
What Good Cream Is

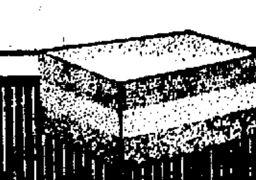



**NAME THE DAY AND HOUR—**
**WE DO THE REST**

A class of washing, greasing and polishing that you have been looking for, awaits your call.

Cars called for and delivered.

**BRATTON'S COMMUNITY GARAGE**
H. & C. 290-J. Bell 91-W.



**McCarty's ICE CREAMS**

Better than ever. Real Strawberry, fine Vanilla and all other flavors—all top-notchers.

You will know when you get

**McCarty's**
The [illegible] Quality


## BRINGING UP FATHER

By McManus

# ODDS AND ENDS AND THINGS

By I. B. C.

### SAVING SWAMP LIFE

The Izaak Walton League of America is an ambitious conservation measure before the present Congress. The bill asks the national Government to acquire by purchase three hundred miles of Upper Mississippi bottom lands now endangered by a gigantic drainage project. It is proposed to save the area forever for posterity. It will take three million dollars to do it, and three hundred thousand dollars a year for maintenance and policing, one hundred thousand to go to the Department of Agriculture for wild life and two hundred thousand to the Department of Commerce for fish life.

The one-hundred-and-four page report of the hearings before the House Committee on Agriculture would seem to prove that this three-hundred-mile area represents the last stand of wild bird life and warm water fish life in the upper valley of the Mississippi. The league brought leading scientists of the Universities of Minnesota, Wisconsin, Iowa and Illinois to Washington, and their testimony makes it clear that this region is the greatest highway for migratory birds in North America, and the nation's greatest spawning grounds for warm-water fishes, especially black bass, the game fish of the rank and file of Americans.

From these Upper Mississippi sloughs, swamps, creeks, lakes and ponds in 1923 the Bureau of Fisheries during low water rescued 148,000,000 three to six inch fishes, such as pike, pickerel, perch, crappie, sunfish; and 40,000,000 four to six inch baby black bass. These fish were shipped to stock the waters of thirty-two states.

The region is famous for its small fur-bearing animals and during 1923 more than four hundred thousand dollars' worth of pelts were trapped. Government supervision would greatly increase the output. The pearl-button industry relies very largely on the upper river for its mussel shells, and in 1923 approximately two hundred thousand dollars went to clammers. This amount can be increased. The aquatic-plant life of these bottom lands is valuable and government control would greatly increase the yields of wild celery, wild rice, lotus and arrowroot because of the proper protection of their natural habitats.

The hearings developed the fact that the three hundred miles is of incalculable value as a breeding ground for water fowl and rest and feeding grounds during the northern and southern flights. Two hundred and sixty varieties of songbirds nest along the Upper Mississippi and it is a famous sanctuary for insect-eating birds.

The advocates of the bill declare that the navigation of the stream is constantly jeopardized by quanities of silt which will be carried down the river should these bottom lands be drained and the soil loosed by cultivation. The league maintains that the future of the Mississippi River demands that its bottom lands should not be drained, but should remain covered with an anchorage of permanent vegetation. Important testimony was presented to prove that the drainage of these three hundred miles would precipitate, during high water, floods upon the lower river.

We have drained during the past fifty years an area greater than the five Great Lakes, and eleven million more acres in addition. In 1922 forest fires destroyed the equivalent of a ten mile strip extending from New York City to Denver, and Congress appropriates the insufficient sum of four hundred thousand dollars to fight forest fires. Eighty five per cent of our waters are polluted, and pollution has become a national menace to human life. It is time for America to wake up and call a halt on waste and in our haste to develop every resource regardless of conditionss, and to force unneeded acres under the plow. These great swamps and desert ranges may conceivably be a better national asset in their natural state than under cultivation.

Saturday Evening Post.

### Child's Imagination

For the young child who exaggerates to the point of falsifying, the cure is to allow him to let his imagination run rampant, with the understanding that these are "tales." Show him the difference between the real and the false. We teach ethics but save the imagination, too.

FIVE ROUND PENNIES make a half a dime. Any old time is Checkerberry time. Try the new chewing gum with the new flavor that's pressed in—Fleer's Checkerberry.

## Presbyterian Assembly is Ahead Of Schedule

(Continued from Page One.)

overture ten as only a temporary evasion of the issue of liberalism, which they declare will rise as the big obstacle to harmony when the judiciary commission reports out the Philadelphia Presbytery overture today.

The latter overture, which requires that all who represent the church in boards, councils and seminaries reaffirm their faith, is expected to precipitate the storm.

Selection of the 1925 assembly place, election of Assembly trustees, and election to vacancies on the judicial committee and the General Council were also matters of importance to come before the Assembly today.

### Pretty Legend

A legend clings to the forest of Fontainebleau, near Paris, where a hunter many centuries ago would have died of thirst had not his dog Bleau run round and round until he succeeded in digging a spring. Later the hunter married, and his wife called the bubbling spring Fontaine Bleau, after the dog that had saved her husband's life.

### Mark of Ignorance

To make fun of things you do not understand is not c[illegible] or taste, but a sad display of ignorance.—Anonymous.

### Appearances

"They think the book of our newest writer has made a great hit," says the Redbone Eagle, "just because he has had a haircut and his friends have seen him looking in a restaurant window."

### Coined by Horace

The term "rare bird" used in speaking of an exceptional person is referred back to the Latin poet, Horace, who in one of his satires first employed the phrase in speaking of a peacock.

### Practical Lover

Mrs. Jackson—"Say, Mis' Johnsing, did Sambo give Celestine a ring foh bein' engaged?" Mrs. Johnson—"No, Mis' Jackson, he done bettuh 'n dat; he gave huh a engagement wringer."—New York World.

### Effective Ant Trap

By inducing ants to enter, and making it impossible for them to leave, an ant trap recently invented is proving effective.

Victor Records for Memorial Day

The Star Spangled Banner — John McCormack
Victor Record No. 64664

The Star Spangled Banner — Geraldine Farrar
Victor Record No. 37247

Ex-President Harding's Address at Hoboken and the Address at Washington
Victor Record No. 35718

Ex-President's Wilson's Address to Farmers and the Address on "Democratic Principles"
Victor Record No. 35252

Ex-President's Wilson's Address on "Labor" and "The Tariff"
Victor Record No. 35253

The American Flag — Recitation by Wm. S. Battis
Name of Old Glory (Riley) — Recitation by Wm. S. Battis
Victor Record No. 35692

American Patriotic Airs — Pryor's Band
America (My Country 'Tis of Thee) — Sousa's Band
Victor Record No. 16137

American Patrol — Sousa's Band
La Sorella March — Sousa's Band
Victor Record No. 16523

American War Songs — Victor Male Chorus
Sea Songs — Victor Male Chorus
Victor Record No. 35351

Army Bugle Calls
Victor Record Nos. 18306, 18324, 16056

Battle Hymn of the Republic — Werrenrath
Columbia, the Gem of the Ocean — Lambert Murphy and Orpheus Quartet
Victor Record No. 45131

Battle of Gettysburg—March — Conway's Band
Good Bye, Dolly Gray—March — Conway's Band
Victor Record No. 18339

Boy Scouts March — Victor Band
Blue-White March — Victor Band
Victor Record No. 18209

Declaration of Independence Two Parts — Recitation by Humphrey
Victor Record No. 35291

Lincoln's Gettysburg Address — Humphrey
Patrick Henry's Speech — Humphrey
Victor Record No. 35577

Washington's Farewell Address — Humphrey
Webster's Reply to Hayne — Humphrey
Victor Record No. 17371

We have many other Victor Records suitable for Memorial Day observances

Sheeder's Music House
North Second St. Both Phones


### SOME MELON CUTTING

New York, May 23.—Directors of the American Rolling Company today declared a dividend of 50 per cent in common stock on the Common stock payable five per cent yearly for ten years.

### Thrift and Credit

Ask any banker, any merchant, and he will tell you that a thrifty man is a good moral hazard. He is a thinking man, one who will meet his obligations promptly, hence a good credit risk.—Thrift Magazine.


Addresses Young Mothers

Reinmiller Studio

Hazleton, Pa.—"In my young motherhood I was in a frail, delicate state of health, my back ached, I had bearing pains, my appetite failed and I became nervous and generally miserable. Dr. Pierce's Golden Medical Discovery and Favorite Prescription (which I took alternately) relieved me of all weakness and distress and strengthened me in every way. It was a turning point in my life; I changed from a frail little woman into a strong, robust one, for I gained permanent good health and never drifted back into any sort of weakness afterward. I have never forgotten that it was Dr. Pierce's medicines that did all of this for me and that is why I recommend them to other women who are in a frail and nervous state."—Mrs. Ruth Hughes, 422 W. Second St.

Dr. Pierce's famous family remedies can be procured from your neighborhood druggist. Write Doctor Pierce, President Invalids' Hotel in Buffalo, N. Y., for free medical advice. Send him 10c if you desire a trial package of any of his medicines.

Pleasant duty! I'll say it is

Frequent bathing is a great benefit to yourself - *and others.* There is nothing like a warm plunge to wash away the stains of the day's work. It's soothing alike to mind and body.

THE Royal automatic Storage Gas Water Heater

makes daily bathing as easy as though the intake end of your hot water pipes were connected to the bad place. No waiting. No tea kettle journeys. Just turn the faucet and there it is, all you want of it.

*Cheap, too. And only a few cents a day for gas. Get our price.*

A. BOYD THORN
Clearfield, Pa.

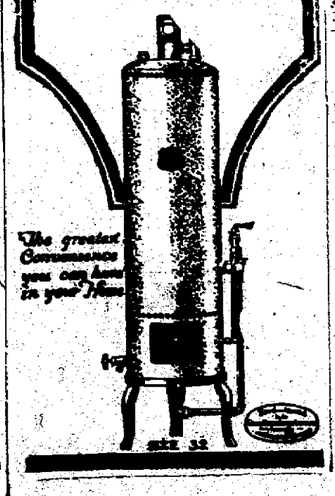




Leitzinger Bros. Established 1882. Leitzinger Bros. Leitzinger Bros. Established 1882. Leitzinger Bros.

*Decoration Day's But 48 Hours Away*

# *This Sale of Dresses Is On Tomorrow*

DOTTED SWISS DRESSES $4.25

Nothing nicer than Dotted Swiss. Tubs nicely and always looks cool. Plenty of colors and guaranteed fast. Lots of sizes.

Of course, you'll want something new. And here are new dresses of materials that are always more or less connected with Decoration Day, crisp ginghams, fluffy Swisses, gay Tub Silks and sturdy English Broadcloths.

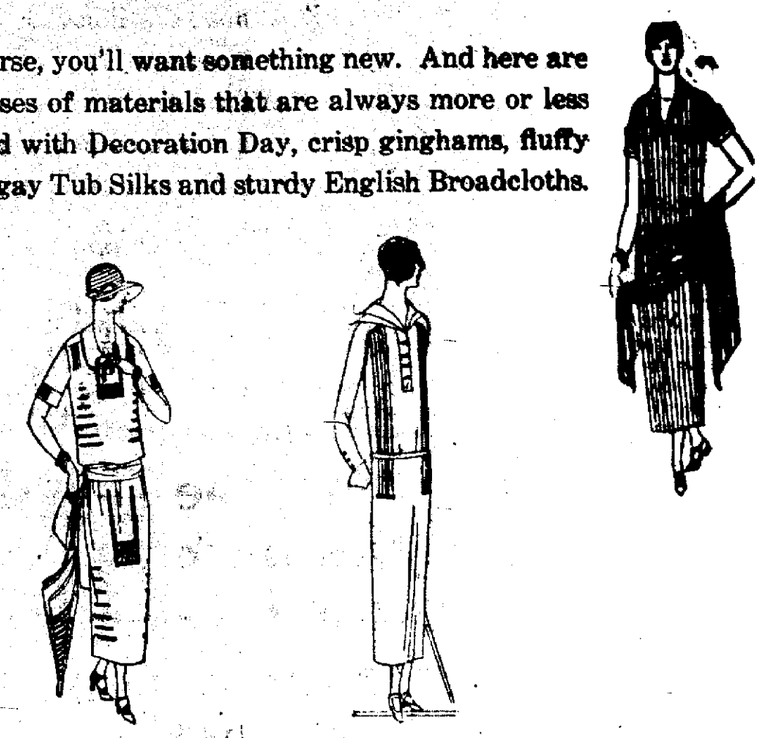

*Clever Sports Dresses*

LINENS in white and colors at ..... $4.98
TUB SILKS in the gayest of colorings and PONGEE in plain colors ..... $11.75

Plain and Stripe ENGLISH BROADCLOTH $5.50 to $7.50
GINGHAM DRESSES from $1.39 to $5.50

STORE CLOSED ALL DAY FRIDAY

Friday is Memorial Day, when we do honor to those men who served their Country in time of need and who have gone on to that Bourne from whence no traveler ever returns. And in all honor to those men this store will be closed all day.

Those Little Hats at $3.95 Created Lots of Interest Today

Little wonder, though, for they're such clever little things and such really wonderful values!

# LEITZINGER BROS.


### Such Is Fame

Cretin, a French poet, who flourished between 1483 and 1547, was proclaimed as France's greatest poet by his contemporaries; but Rabelais' satire made him a laughing-stock, and today he is almost entirely forgotten.

### A Saving Grace.

Nothing will cheer up a homely man more than to tell him he has character in his face.

### Children See Much

Children are fine observers, and they will often perceive your slightest defects. In general, those who govern children forgive nothing in them, but everything in themselves.—Fenelon.

### The Bride Carried On

English Paper—"The absence of the groom was not noticed until the ceremony was over."—Boston Transcript.

### "Caduceus"

This name is given in classical mythology to the wand or staff of Mercury. It consists of a winged rod with serpents twined about it. The poets declared that by means of the caduceus Mercury could give sleep to whomsoever he chose; hence Milton, in "Paradise Lost," speaks of "the pastoral reed of Hermes, or the opiate rod."—Kansas City Star.

### Affect the Nerves

Physical disfigurements are apt to affect the nerves, especially among ladies, says a well-known French surgeon.

### The Appian Way

The Appian road runs in a straight line for 65 miles from Porta San Sebastiano toward Naples, Italy, and was built in 300 B. C.


FLAGS For Memorial Day

We have the flags you'll want to replace the faded ones you displayed last year and we have some exceptionally good ones.

ON STAFF
5c, 10c 15c 25c 50c

Unmounted

| | |
|---|---|
| 3 by 5 feet | $2.00 |
| 4 by 6 feet | $2.50 |
| 5 by 8 feet | $4.00 |

Kurtz Stationery Store CLEARFIELD, PA.


### "Catsup" From the East

Catsup is a word derived from the name of an East Indian pickle. The term was first applied to the boiled spiced juice from salted mushrooms, but is now freely used for various sauces which consist of the pulp—boiled, strained and seasoned—of tomatoes, green walnuts, etc.

### Establishing Credit

If you never break a promise, if you always pay the money you owe exactly on the day it is due, nobody will know but that you are worth a billion. And you will be just as good a risk as a man worth a billion, for all that he could do would be to pay promptly on the due date.—Hamilton Fish.

Say you saw it in The Progress.

—because it is told that when a certain Sultan of Turkey wanted to get rid of a member of his harem, he had her tied in a sack and thrown into the Bosporus. Millions use Puretest Aspirin Tablets to rid themselves of neuralgic pains, colds, lumbago and grippe.

Absolutely true aspirin, tablets so skilfully made that their beneficial action begins in 15 seconds. Highest purity, never irritate or burn.

One of 200 Puretest preparations for health and hygiene. Every item the best that skill and care can produce.

C. R. BLOOM PHARMACIST CLEARFIELD, PA.

The Rexall Drug Store



STOP STRAINING YOUR EYES

Don't go on as you have been, straining the most valuable of your senses. Come and let me fit glasses to your eyes which will relieve the strain and place your eyes in the efficient class.

C. C. ARNOLD
North Third Street



START DRINKING SOME OF OUR MOCHA-JAVA COFFEE TOMORROW

Special 45c lb.

Richard Cook
807 East Market Street.


# NOTICE

In view of the fact that Friday is Memorial Day and we wish to have our shops closed all day, we will break the regular Thursday afternoon closing custom and remain open this Thursday afternoon and evening until 8 o'clock.

ALL CLEARFIELD BARBER SHOPS

NewspaperARCHIVE®

## THE CLEARFIELD PROGRESS

Published every day except Sunday by the Progressive Publishing Company, Progress Building, Clearfield, Pennsylvania.

G. ALBERT STEWART, Managing Editor.
J. D. CONNELLY, City Editor — B. S. NIGHTINGALE, Adv. Mgr.
A. M. BRAUND, Foreman.

OFFICERS

R. H. SOMMERVILLE, President
JAMES GRAY, Vice President.
G. A. STEWART, Sec'y-Treas.

B. & C. Telephone No. 176. — Bell Phone No. 47.

TERMS OF SUBSCRIPTION BY MAIL

| | | | |
|---|---|---|---|
| One Year | $4.00 | Three Months | $1.50 |
| Six Months | $3.00 | One Month | $ .50 |

By Carrier 12 cents per Week Payable to Carrier.

Entered in Post Office at Clearfield, Pa., as second class mail matter.


## DOWN GOES ELECTRICITY

Users of electricity for home lighting and power in Philadelphia are to have the novel experience of paying 40 per cent less for service than formerly.

The residence cut is two cents per kilowatt hour. This appears to be the beginning of a movement by privately-owned electric utilities to anticipate, by voluntary reductions in present charges, the demand for public service at cost.

Shrewd insiders have long realized that the power business has been on the wrong tack.

It has charged excessive prices for domestic current, thus compelling restricted use and engendering ill will.

Every home ought to have electricity. Every wife should be helped by it in the labors of the home.

Better service at lower cost with increased buying would do it. The Ontario idea of service by public development at cost has done it.

Private monopoly must do it or face growing opposition.

## HENRY'S RAILROAD

When Henry Ford bought the Detroit, Toledo and Ironton Railroad a few years ago for $5,000,000, it had a bonded debt of some $9,000,000 and stock capitalization of $13,000,000. It was in chronic bankruptcy. It often failed to earn running expenses. It now has a net operating income running around $1,700,000 for 1923, and this on an expenditure on the property of "scarcely more than $1,000,000 of new money." It is now planning to doube-track and electrify the whole line, which runs into Southern Ohio.

Mr. Ford tells in the World's Work how this transformation came about. He denies that he paid for the property less than it was worth. He paid a good deal more than what its bonds and stocks were quoted at in the market. He did not buy it because he wanted a railroad but because he wanted a piece of property belonging to the road.

Nor did he think to make the road a mere facility to the Ford motor plant. His motor and tractor business now supplies 40 to 60 per cent of the road's freight, and he says it could have had that before had it the facilities.

He has simply applied certain principles which he would apply to any busniess: "Do the job without red tape, pay every man well, put all machinery in the best condition possible." Results: The road had 2,700 employees to handle 5,010,000 tons of freight. It now handles 7,531,000 tons with 2,390 employees. The lowest man on the road's payroll gets $1,872 a year for an eight-hour day without overtime. The average wage for more hours on the average American railroad is stated to be only $1,588 a year.

Mr. Ford intimates that the road could have been made to pay before but that it was run by and for bankers and their commissions on financing it. He is certainly putting the general railroad management of the country on the defensive.

### REEDSVILLE INDIANS ARE NOT "SUCH A MUCH"

To the Sporting Editor, Dear Sir.

In regards to the Reedsville "Indians" statement claiming the Community championship in baseball last season, the West Side "Cubs" and particularly L. "Slim" Foster would like to know how they get that way.

The Cubs won every game they played last season including three games which they won from the Indians. Two of these three games were played on the Reedsville diamond. Then the brave Indians hung up their tomahawks and quit.

Then too if there are any honors to be given why not bestow them where they belong.

The Cubs haven't a chance to get any games yet this spring but they'll be there in the carouse and scalp those Indians to a frazzle as they have always done.

Yours in sport,
J. T., Mngr.

Mrs. Charlse Mumper and two children of Johnstown, are spending the week with Mrs. George Evans, also Mrs. Henry Mumper, of West Pine street, who has been ill.

Mr. and Mrs. Hazard Chase, of Jersey Shore, are visiting his parents, Mr. and Mrs. Joseph R. Chase on West Fourth avenue.

L. A. Banta left this morning for Washington, D. C. on a business trip.

Mrs. Minnie Brown and Miss Mabel Livingston, who spent the past four weeks with Mr. and Mrs. Paul Aller at Harrisburg, arrived home last evening.


## OUR EQUIPMENT
### The Bond Department

The Oldest Bank in Clearfield County has the oldest Bond Department in this section of the state.

The primary purpose of the Bond Department is to supply customers with desirable investments.

As the pioneer in this business the County National's Bond Department found it necessary to educate investors to discriminate between the mass of so called "Investment Securities", and those really entitled to the name.

The services of this Department are always at your command.

**The County National Bank**
**OF CLEARFIELD**
The Oldest Bank in Clearfield County.
Total Resources Over $7,000,000.


## Progress Editorials for Women

### TOUGH ON CUPID

By FLORENCE DAVIES

Tough luck for the exponents of the theory of love at first sight.

It evidently takes something more than a pretty face and a smile to make love withstand the rigors of modern life.

A recent dispatch from Paris says that about 75 per cent. of the war marriages proved unsuccessful. Some of the war brides came to America, others stayed in France, but today fully three-quarters of them are back in their home towns. In the years when the American boys were in training over there, numerous marriages took place in many of the little towns in France.

Probably most of those marriages were made in good faith. There was loneliness on one side; and a touch of romance on the other. The little French girl was pretty and appealing, the soldier husband interesting and rather swagger in his good-looking uniform.

But once the war was over, their love, or what the two took for love, had to reckon with the everyday business of living. That's where something besides loveliness and smiles have to be taken into account.

Real love has to have a more substantial diet than that. It has to have a little real understanding, and some tastes and interests in common. Once the romance cleared away, like the smoke after a battle, what was there left? Not enough that was real to hold two people together for a lifetime.

But it wasn't only the war marriages that go on the rocks for this reason.

If we could see the records of the divorces in this country we would find that a good many of them are the result of the very same cause.

Love at first sight isn't enough. There has to be real friendship as well as the thing we call love, as well as real understanding of each other's lives and aims, and some mutual interests and tastes in common. Kisses and moonlight aren't quite enough.

## Market News

### NEW YORK STOCK QUOTATIONS

| | |
|---|---|
| Bawin Loco | 108¼ |
| Beth Steel | 48⅝ |
| B & O | 55 |
| Marland Oil | 31⅛ |
| Middle States Oil | 3⅝ |
| Pennsy Ry | 43⅝ |
| Sinclair Oil | 19½ |
| Studebaker | 32½ |
| U. S. Steel | 95⅝ |
| Crucible Steel | 50½ |
| Gen. Motors | 13⅛ |
| Willys Overland | 7¾ |

**Seeing Him Home.**

I was coming home from a dance, and I didn't want my escort, whom I had just met that evening, to know where I resided. We were walking down the street and I saw a pretty house. I stopped in front of this house and told my escort that I lived there and was obliged for his attention and kindness in taking me home. A look of bewilderment broke out on his face as he said. "Holy smoke, how do you live there when I live there?" —Exchange.

## Marriage Licenses

Raymond Marien, of Houtzdale, and Barbara Philage, of Brisbin.

John Holt and Hildegard Twickman, both of Munson.

John Buck and Eliza Barger, both of Nanty-Glo.

Alexander Chesonis, of Lapez, Pa. Catherine Chemesky, of DuBois.

LeRoy Beck and Iva Hauck, both of Brady township.

George E. Kitchen, of Five Points, and Mary Ellen Bowser, of Bell twp.

**Make Funnel From Eggshell.**

When it is desired to fill narrow-necked bottles and a funnel is unavailable, one can be improvised from an eggshell. The shell should be quite dry, and a small opening made at the bottom. Stand the shell so that the hole is well over the opening of the container to be filled, and proceed as with a regular funnel.

***Inconsistent***

Why is it a shipment when it goes in a car, but a cargo when it goes in a ship?—New York Evening Post.

## In the Courts

The jury which heard, seen and possibly tasted the evidence in the case where the local police department had charged Lewis Wisor, of upper Ogden avenue, with violations of the liquor law, returned a verdict yesterday morning in which they found the defendant not guilty but directed that he pay the costs amounting to $84. At the time of the search of Wisor's home and his arrest a battle royal ensued between the police and Sheriff on one side and Wisor and his family on the other. Attorney W. A. Hagerty for the defense, played upon the sympathies of the jury in detailing the story of the fray and his description and lambasting of the "strong arm" of the law no doubt had its effect.

Frank Ferdinando, a DuBois shopkeeper, who was convicted of violation of the liquor law last year and given a sentence of four months in jail in addition to a $200 fine, was again before the Court last night on the same kind of charge. A huge still, seven three gallon and two one gallon jugs of whiskey on exhibit in the court room furnished mute evidence against the defendant. Bernard Ferdinando, son of Frank, was also indicted with his father and when called promptly entered a plea of guilty, assuming all liability for the violation, which he said was carried on by him unknown to his father. The elder Ferdinando told a similar story, but the prosecution refused to accept it and proceeded with the trial of the case.

Judge Bell, who represented the defendant, made a skillful battle for the old man, and the jury returned a verdict of guilty as to Bernard Ferdinando, but found the father not guilty, while directing that he pay the costs.

Judge Chase thereupon sentenced Bernard Ferdinando to pay a fine of $500 and serve ten months in the county jail. He told the young man he believed he assumed the burden because of the fact of his father having been convicted and sentenced for violating the liquor law previously, that he did so to save his father and he considered this a wilful, deliberate violation of the law and would sentence accordingly.

Alfred Engles, the DuBois fire boss, charged by Harry Kearns with attempted highway robbery, was acquitted by the jury which heard the case. The jury retired at 6 o'clock and reached an agreement at 10 o'clock last night.

The jury in the case of J. Kopoloski, of Blain City, tried for violating the liquor law, returned a verdict of guilty just before dinner today. Judge Chase sentenced Kopoloski to pay a fine of $500 and costs and serve six months in the county jail.

Thomas Marando, a DuBois storekeeper, was placed on trial for violation of the liquor law following the disposal of the Coalport case.

A woman witness in the case who lives at Beechtree, Jefferson county, had been subpoenaed to be here to testify but did not put in an appearance until brought in this morning on a bench warrant issued by Judge Chase yesterday. The witness was compelled to pay $11 costs before being called to testify.

Marando is being defended by J. Mitchell Chase, while District Attorney Brown is conducting the prosecution.

### DELIRIOUS BOY ESCAPES HOSPITAL

Pittsburgh, Pa., May 28 (INS.)—Paul Willis, 15, of Titusville, who has been in the Reform School at Morganza, Pa., but who had been sent to municipal hospital with a severe case of scarlet fever, escaped from the latter institution during a delirious hour last night and is being sought by the police.

***Polite Distinctions***

"A gentlemen's agreement," remarked Cactus Joe, "is what broke up our little poker game. Three or four ace-hounders got together an' formed a society, passin' resolutions that anybody outside the sacred circle was no gentleman an' therefore didn't deserve a chance to win."—Washington Star.

# Before You Invest Investigate

Will your home be an investment or a liability?

If it always looks well and gives service and comfort without large paint and repair bills; if it is built for permanence, so that walls and floor do not sag or decay; if you can heat it with less fuel and make the combined savings help pay the building loan—it is an investment.

But you can't *Invest* in shoddy construction. You must have enduring structural strength.

Concrete Masonry homes built with durable concrete building units are approved by Secretary of Commerce Hoover's Building Code Committee. They are the most economical construction material in first and last cost.

And Portland Cement Stucco as an exterior finish, in any of its attractive tints and textures, is as enduring as the concrete wall you place it on. Portland cement is the only stucco material made universally to standard specifications of the government and leading engineering societies.

Concrete Masonry Homes are Durable, Economical, Healthful — and they Represent Permanent Wealth.

*"A Plain Talk on Beautiful Homes," is an interesting, attractively illustrated book for home builders. Write today for your free copy.*

**PORTLAND CEMENT ASSOCIATION**
Farmers Bank Building
PITTSBURGH, PA.

*A National Organization to Improve and Extend the Uses of Concrete*

Offices in 30 Cities

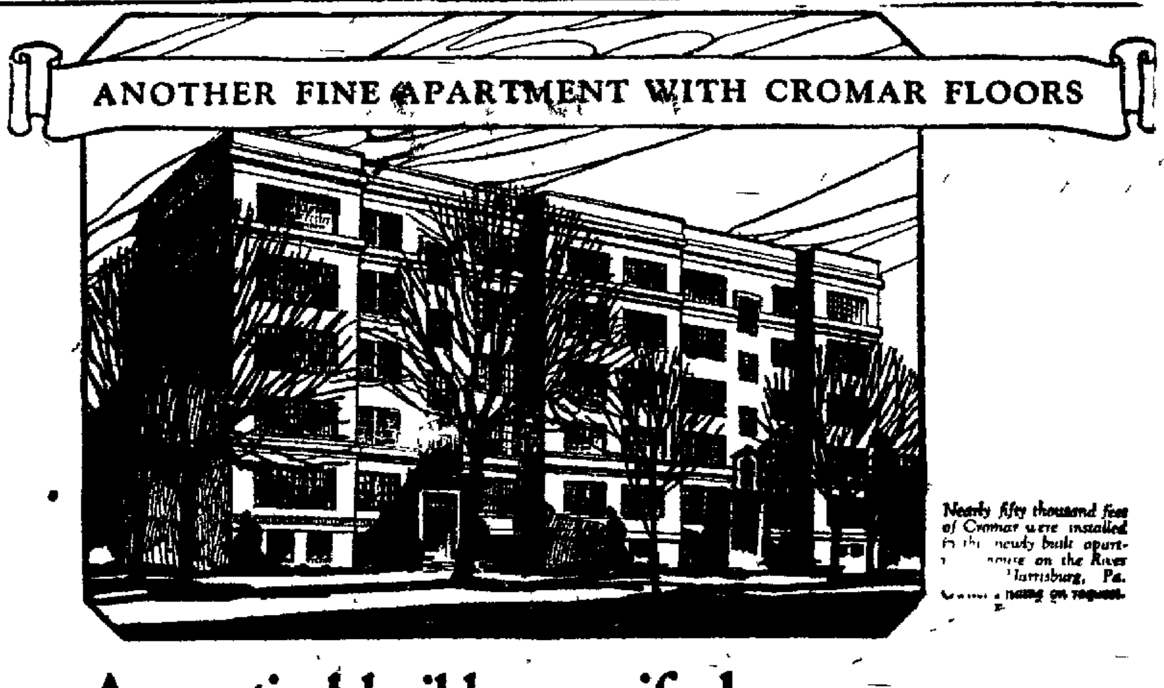


*Nearly fifty thousand feet of Cromar were installed in the newly built apartment house on the River ... Harrisburg, Pa. ... name on request.*

## A practical builder specified ready-to-use oak floors

It so happens that he is also the owner of this splendid building. In preference to hundreds of other brands of hardwood flooring—all of which must be scraped, polished and finished by hand after being nailed down—this man chose CROMAR. Why?

Because CROMAR is entirely finished, at our factory, by machines. Consequently two carpenters can floor the average room of either old house or new in one day. The lustrous, varnished surface looks better and wears longer.

Though finer than ordinary oak floors laid and finished in the usual way, CROMAR costs less—no more in fact than a good rug.

Other advantages of this remarkable flooring are explained in an interesting booklet. Write for copy and names of your local dealers.

The Crooks-Dittmar Company, *Williamsport, Pa.*

# CROMAR
***READY FINISHED***
## OAK FLOORING
LAID AND USED THE SAME DAY

**WE HEARTILY RECOMMEND CROMAR OAK FLOORING**
**Clearfield Millwork and Lumber Company**
Both Phones. — CLEARFIELD, PA.

"Too early" is squandered minutes—"to late" the chance is gone—it's the "on-the-dot" man that makes good!

# WATCHES

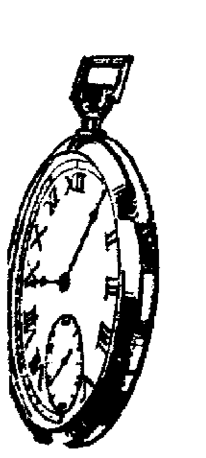

Bought here never argue with "Western Union"

You cant' go wrong on a Good Watch—and a good watch is the only kind you should think of buying — nationally known timepieces like these are always reliable—they carry this store's guarantee of dependability!

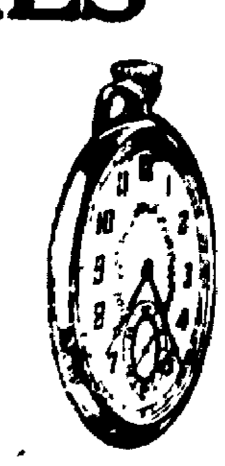

**WE'RE WAITING FOR YOU**

# O'Brien's
*"The Little Shop Around the Corner"*


NewspaperARCHIVE® — NewspaperARCHIVE®

## CLEARFIELD HOSPITAL NURSES' GRADUATION EXERCISES TONIGHT

The graduating exercises of the Nurses' Training School in connection with the Clearfield hospital will be held at the High School auditorium this evening. There are ten nurses in the graduating class.

This is the 14th annual commencement for the nurses' school and tonight's graduates will place the total alumni membership roll of the institution to 97.

The exercises begin promptly at 8:15 o'clock. A reception will be tendered the graduating class at the Nurses' Home following the exercises at the High School auditorium.

The chief speaker at the High School will be Dr. Catharine McFarlane, of Philadelphia, noted woman physician. The diplomas will be presented by H. B. Powell, president of the Board of Directors of the hospital.

Everybody is invited to attend the exercises at the High School.

### *No Joke at the Time*

Blind Michael, a Montana Indian, who can walk wherever a man with eyes can, was crossing a railroad trestle, when he heard a train coming. He lowered himself by his hands from a tie until the train which was a long one, had passed. Then he found that he could not get up again; that his fingers were slipping. He didn't know how far he would fall if he dropped and suddenly, he did drop—six inches to the ground. Now Michael tells the story with a smile, but it was no joke at the time.

### *Explains Hot Springs*

The source of the heat of the hot springs of Arkansas is believed to be the great masses of igneous rock intruded in the earth's crust by volcanic activity. Deep-seated waters converted into vapors by contact with this heated mass probably ascend through fissures toward the surface, where they meet cold springs which are heated by the vapors.

### *Her Long Suit*

She had a vast amount of money, but had come to her quite recently. One day an acquaintance asked her if she was fond of art. "Fond of art!" she exclaimed. "Well, I should say I was! If I am ever in a place where there's an artery, I never fail to visit it."

**Stop! Look! Listen!**
**Willard Service**
**Saves Batteries**

EVERETT TRUE By Condo

*Store Closed All Day Friday. Decoration Day*

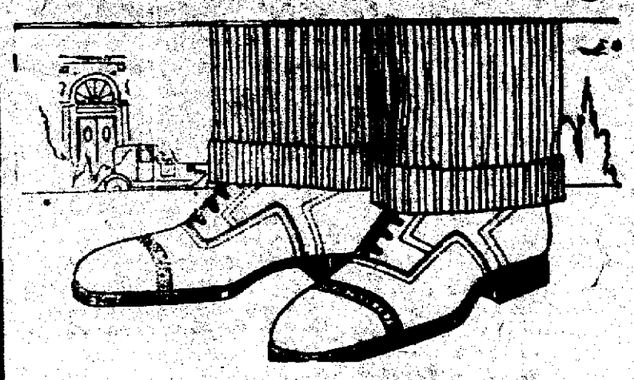

*You Can't Fool Men!*
*---They Know Values*

—And they know that at BROWN'S they get their money's worth in Shoe Value!

**$3.95, $4.95, $7.50**

**Men! Buy a Pair for Decoration Day!**

**STYLE, COMFORT, QUALITY**

**--and the Utmost In Value Are the Main Points In Brown's Fine Shoes For Women**

**THE FAVORITES NOW**

Black Satin, Patent Leather and White Kid.

**$4.95, $5.95, $6.95**

**Have a Pair for Decoration Day.**

**BOYS' DRESS OXFORDS**

Brown, Black and Patent

Sizes 9 to 13½.

**$2.48 AND $2.98**

Sizes 1 to 5½.

**$2.98 AND $3.95**

**FINE SILK HOSE**

**95c $1.50 $1.95**

Black and Colors

**BROWN'S HOSIERY DEPARTMENT**

**White Canvas Brown Trimmed TENNIS SHOES for Men and Boys**

**$1.48**

**White Champion KEDS**

All Sizes.

**$1.00**

**TENNIS SHOES (Sneaks)**

Sizes 6 to 2 . . . . 75c
Sizes 2½ to 10 . . 89c

BLACK, BROWN, WHITE.

**Little Girls'- Patent Slippers And Brown Oxfords**

Sizes 8½ to 2.

**$1.98**

**Pretty Slippers For Children**

Sizes 3 to 8.

**$1.19, $1.48, $1.75**

**WHITE SOX With Fancy Tops 25c**

**Brown's Boot Shops**

Clearfield–Philipsburg

*You'll Appreciate the Difference*

*It's Sanitary* *It's Safe*

**Insist on having your Ice Cream filled from the Freezer, then you are getting Real Ice in its Originality.**

The advent of the Patented Gearhart Ice Cream Sales Cabinet, invented by a Clearfield Countian and manufactured right here in Clearfield, makes it possible for you to purchase from your dealer, Delicious, Fresh and Wholesome Ice Cream in a SANITARY SEALED PACKAGE, filled direct from the Freezer, thus eliminating all unsanitary conditions you have no doubt observed while making purchases the old way.

**When sold through a Gearhart Cabinet you will find it has been kept in the same condition.**

*In Clearfield This Service Can Be Had Through the Following Dealers:*

AUGHENBAUGH BROTHERS STORE, Ogden Ave.
WILLIAM SCHNAR'S STORE, North William St.
WORKMAN'S BAKERY, Nichols St.
JOHN R. SIEBENROCK STORE, Old Mill Road
IRA TAYLOR GROCERY, Spruce St.
SHAW BROTHERS GROCERY, 101 Nichols St.
MISS GRACE LEASE, Turnpike Ave.
MRS. WILLIAM JORDAN, Turnpike, Near Hospital
SHROAT BROTHERS, Hyde City
In Curwensville, Pa.
J. S. RICHARDS, Park House
LYMAN C. GEARHART, Blue Ball

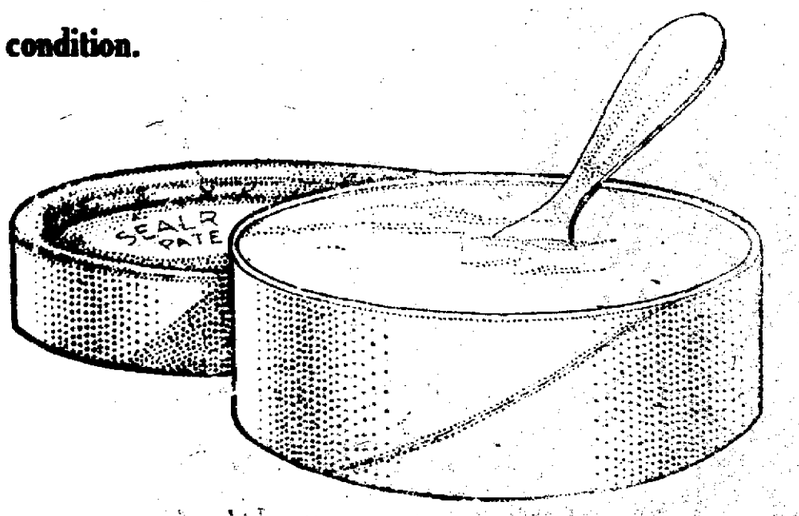


The Gearhart Selective Sales Cabinet

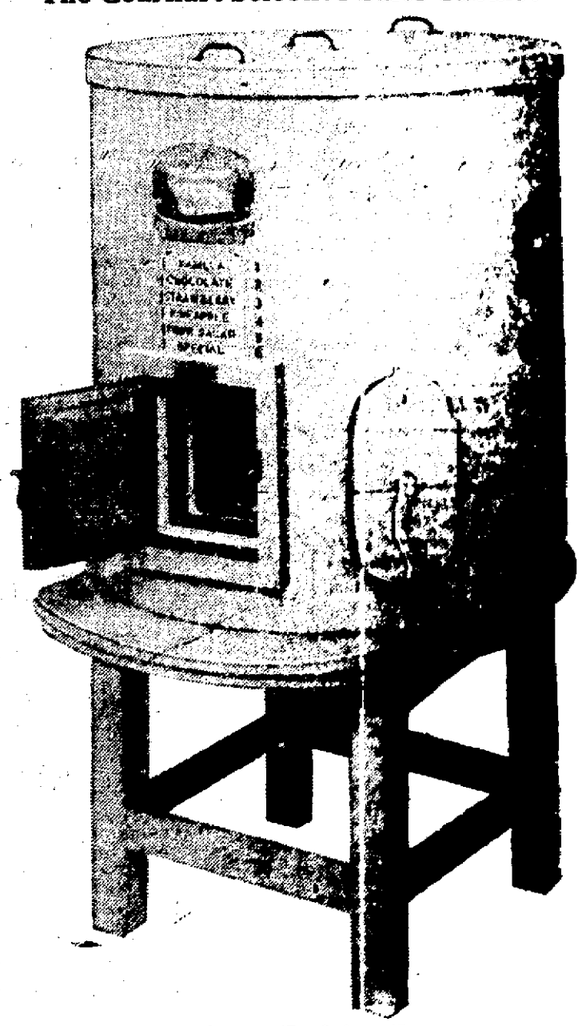

Six Flavors To Select From
IT'S SANITARY
Can Be Served This Way

NEWSPAPER ARCHIVE®

# THIS ISSUE OF THE PROGRESS GOES TO 4677 HOMES

**Your Ad Here Would Be Sure To Be Seen**

## Classification Index

**CLASSIFIED SECTION**

The rates for all classified ads is cent per word with no charge ... of less than 25c.

All ads for this section must be in 12 noon of day of insertion.

Please do not ask for information where an ad is "keyed blind" unless ... to inquire at this office. We ... give information about "blind" ...

THE CLEARFIELD PROGRESS
H. & C. 178 Bell 47

### (A) PUBLIC NOTICES

**NOTICE TO RED MEN**

You are requested to be at our Tribe room no later than 9 a. m. Friday to wear a Costume and take part in the memorial exercises. Your presence is expected.

W. H. SUTTON, C. of R.
5|28|2t|ch

For Sale: One pair 32x4½ heavy duty cord tires, $26.50. One pair 32x4 cord tires, $16.50. One 34x4½ tube, $3.50, one 33x4 tube, $2.75; one 32x4 tube, $2.50. H W Bombarger 810 Linden street, Clearfield, Pa. 5|28|3t|c

**NOTICE JUNIOR HOSPITAL AUXILIARY MEMBERS**

All who can please attend the Commencement exercises at the High School at 8:15 p. m. Wednesday, and the reception afterward at the Hospital. 5|27|2t|ch

**WHAT IS WRONG WITH THE CLERKS AND MERCHANTS OF CLEARFIELD**

All the merchants in the surrounding towns have been giving their clerks an afternoon a week off and Clearfield as usual is like a cow's tail.

Is it the fault of the Merchant or the Clerks?

One of the Tired Clerks.
5|28|2t|pd

Chapter A of St. Agnes' Guild will hold a Food Sale at Leitzinger's Store, Saturday, May 21st at 2:30. 5|28|2t|ch

**ATTENTION!**

The Ladies Auxiliary Edward A. Rafferty Post will continue their Porpy Sale Thursday, 29th serving lunch in Auxiliary Rooms and square dance in Legion Hall.

FANNIE J. PATTERSON, Sec.,
Grampian, Pa.

### 5—LOST

### (B) BUSINESS SERVICE

### 11—HOTELS, RESTAURANTS

**THE PALACE HOTEL**
American and European Plan
Open Day and Night
50 Rooms.
R. T. BIRD, Prop.
Corner Reed and Third Streets.

### 12—TRANSFER-STORAGE

**WE'RE IN OUR NEW BUILDING**
Ready for truck storage and storage of all kinds.
Warehouse phones: H. & C. 224J2, Bell 249. Residence: H. & C. 151J.
HOLMES TRANSFER & STORAGE
Corner Merrill and William Sts.

**I'LL MOVE YOU ANYWHERE**
Long or short distances all the same to me. Reasonable charges and careful handling.
H. H. ZIMMERMAN
217 Nichols St. H. & C. Phone 441W
4|17|eon

### 13—REPAIR SERVICE

Don't throw away that old alarm clock that won't run. Just bring it in to us and have it repaired.
— C. C. MIGNOT
Over Brown's Boot Shop

**ELECTRICAL REPAIRING**
House Wiring
Motor Doctoring
Prompt Response to all calls.
OWEN COX, 315 Daisy, H. & C. 316J

**RICHARD ARRANDALE**
Registered Plumber
Prompt, Efficient Service Rendered
Heating, Plumbing, Repairing.
H. & C. 435L 18 S. Third St.

**INSTALL A HUDCO**
Ford Transmission Cover. Saves money on re-lining brakes.
Acetylene Welding.
H. C. GRAHAM
Woodland Road beyond East End

### 14—PERSONAL SERVICE

**PAPERING AND PAINTING**
Workmanship and Materials Guaranteed.
PAUL F. McDERMOTT
H. & C. 241J3
5|24|6t|pd


**LUNCH HERE EVERY DAY**

If you are from out of town, if you are too busy to go home for meals, if you get hungry any time during the day, one of our noontime lunches or one of our any-time lunches will satisfy your hunger and you'll like the service.

**VIRGINIA CHOCOLATE SHOP**


Let us clean your rugs and carpets thoroughly with our latest type machine which combines beating, brushing and the vacuum.
HOFFMAN UPHOLSTERY CO.

We handle Federal Tires and Tubes.
Vulcanizing Guaranteed.
CURWENSVILLE RUBBER WORKS
Cor. State and Thompson Streets
Curwensville, Pa.

**MARINELLO BEAUTY SHOP**
Manicuring Hairdressing
Scalp Treaments Facial Massage
Marcel Waving a Specialty
9 South Second Street.

Furniture packed, moved or stored.
KREBS BROS. DRAYAGE & STORAGE CO.
111 Merrill St. Both Phones
4|1|25|con

**R. WM. THOMPSON**
Funeral Director and Embalmer.
Both Phones W. Locust nr. Turnpike

**E. C. STEWART**
Marble and Granite Monuments
Phone H. & C. 48J 7 N. Fourth St.

**SULPHUR VAPOR BATH**
For Rheumatism, Lumbago, Kidney disorders, Neuritis, High Blood Pressure, Nervousness, Skin Diseases, Catarrh, etc. H. & C. 523. Clearfield, Pa. 207 Reed street.

**DRY CLEANING**
Sponging and Pressing
Re-lining, Repairs, etc.
T. J. NORRIS
The Clothes Cleaner
Both Phones 110 Cherry St.

**FRED B. LEAVY**
Funeral Director and Embalmer.
H. & C. 83; Bell 85.
113-115 Third St. Clearfield, Pa.

**TRY A FACIAL**
You will be surprised at the freshness you'll feel afterward.
LILLIAN'S BEAUTY PARLOR
Over Liberty Theatre

### (C) EMPLOYMENT

### 21—MALE HELP WANTED

Wandted: A man to dig and finish a well. One who understands well digging. Apply to Mrs. Bickford, Kerr Addition. 5|26|3t|ch

### 22—FEMALE HELP WANTED

Wanted: Girl to take care of children. Bell phone 179. 5|523|3t|c

Wanted: Girl for general house work. One who can go home nights preferred: Inquire 218 Walnut street, Lukens Apartments. 5|27|tf|ch

Wanted: Housekeeper, for man and two children. Inquire 627 Centre street, Curwensville. 5|27|2t|pd

Women: Earn big money making Bungalo Aprons at home during spare time. Enclose 2c stamp for particulars. Rosemary Apron Co., Asbury Park, N. J. 5|28|1t|pd

Wanted: Women to paint Lamp shades for us at home. Easy pleasant work. Whole or part time. Address Nileart Company, 3477, Ft. Wayne, Indiana. 5|28|6t|pd

Wanted: Girl for Saturdays. Inquire A. & P. Store. 5|523|2t|p

### 23—AGENTS-SALESMEN

Sell Madison "Better Made" Shirts direct from our factory to wearer. No capital or experience required. Easily sold. Big profits. Write for FREE SAMPLES. MADISON MILLS 503 Broadway, New York 6|20|tf|ch

### 24—SITUATIONS WANTED

**J. E. TURNER**
Painting and Paperhanging.
Call 486R
5|26|5t|ch

Send your rugs and carpets to the High Standard Laundry at Philipsburg and have them thoroughly shampooed. Makes the old rugs look like new ones. A telephone call or a postal card brings our truck 5|22|7t|ch

Salesman with general knowledge of the mercantile line, would like to secure a position as salesman or general manager in a store. Can furnish good reference. For further particulars write or phone Progress. 5|28|2t|c

Wanted: Two or three washings or to work out by the day. Inquire last house toward river on Race street, route 5. 5|28|3t|pd

Wanted: Position as bookkeeper or to do clerical work in Clearfield or a nearby town in order to be near relatives. Write Mrs. Dora McCracken, 559 S. Line street, Lancaster, Pa. 5|28|tf|ch

### (D) WANTED

### 31—WANTED, TO BUY

Wanted: To rent or buy small place close to Clearfield or on state road within few miles of town. Notify Progress if you have such place. 5|24|2t|pd

### 32—WANTED, TO RENT

Wanted: To rent a small house. Not more than six rooms, or three or four unfurnished rooms anywhere in Clearfield or Curwensville. Leave information at Riverside Hotel for N. C. J. 5|28|2t|pd

Read Progress Want Ads for thrift.

### 33—MISC.

Wanted: Copies of Progress May 3d. Will pay 3c per copy. Progress Office. 5|28|1t|pd

### (E) RENTALS

### 41—ROOMS FOR RENT

Office Room for rent in Borough Building. Rent moderate. Inquire Brown's Boot Shop. 5|26|3t|ch

For Rent: Five-room flat with all conveniences. Apply 217 Reed street. 5|27|4t|pd

For Rent: Two bright, sunny office rooms in the Littman Building. Inquire J. Littman at Ladies' Bazaar. 5|28|tfc

Room for Rent: On Third street, with bath and use of telephone, to gentleman only. Call at Progress for further information. 5|28|2t|pd

### 42—HOUSEKEEPING ROOMS

For Rent: Two or three furnished rooms for light housekeeping with all modern conveniences. Inquire 120 Cemetery Road. 5|2|tf|ch

For Rent: Either sleeping or light housekeeping rooms. Inquire Progress. 5|26|4t|pd

For Rent: Furnished rooms. Use of kitchen. Central location. Children not desirable. Inquire Progress. 5|26|tf|ch

For Rent: One large light housekeeping room and one sleeping room. Inquire 602 S. Third street. 5|28|2t|pd

### 43—HOUSES FOR RENT

For Rent: Ten-room house by June 1st. All modern conveniences. James Hudson, H. & C. 13W3. 5|27|4t|ch

Wanted: A man and wife with not more than two or three children to take one side of double house, with another man and wife with two children. Each side has five rooms at $15 per month. Call at the Penn Public Service garage for information. 5|28|1t|pd

### (F) FOR SALE

### 51—HOUSEHOLD GOODS

Slightly used player piano, will be sold at a discount on very reasonable terms.
HANEY ELECTRIC CO.
112 N. Third Street.

**SPECIALS THIS WEEK**

| | |
|---|---|
| Ford Spark Plugs | .35 |
| Brake Linings (per set) | .30 |
| Rear Curtain Glass (set 3) | 1.00 |

See our counter each week for other Specials.
WILLIAMS AUTO SALES CO.

For Sale: Household furniture Tuesday, Wednesday and Thursday. Mrs. B. L. Wallace, 109 Locust street. 5|26|3t|ch

For Sale: Household goods. Call 210 Pine street. 5|28|3t|ch

### 54—COAL-KINDLING

**COAL FOR SALE**
Delivered in large or small quantities. Call H. & C. 99J
T. P. DUCKETT

**THE GOODYEAR COAL CO**
Mines Coal Fit For Burning
Delivers to homes, businesses and factories.
Delivered any place in Clearfield for $3.50 per net ton.
Office Ira Rader Res., Daisy St
H. & C. Phone 248J Clearfield, Pa

**TIMBER CRUISING**
In this and adjoining states. Cost of stocking from stump to car, soil values and mineral prospects looked over. W. J. M'Govern, Clearfield, Pa 5|6|1mo|pd

### 55—MISC.

**OUT SIZES LADIES' LISLE HOSE**
Special 50c.
LADIES' BAZAAR

SEED BEANS: Burpee's Stringless. Yellow Pod Bountiful. Rust Proof Golden Wax, Pencil Pod Black Wax. Early Golden Cluster (Pole), Ford-hook Bush Lima. BEAHAN'S

**VEGETABLE-PLANTS**
Tomato, cabbage, etc. Bedding Stock, Cut Flowers, House Plants. A complete line. W. A. Collins, Turnpike Ave., H. & C. phone. 10|31|tf|ch
W. A. COLLINS
Turnpike Ave. H. & C. Phone
10|31|tf|ch

For Sale: Gold plated slide trombone. Inquire H. & C. 37B after six p. m. 5|26|6t|ch

### (G) LIVE STOCK

### 63—POULTRY SUPPLIES

**BABY CHICKS**
**CUSTOM HATCHING**
Barred Rocks, Reds, Wyandottes, Leghorns, also eight other breeds Poultry supplies. Hatches Monday and Thursday each week. Prices reasonable. Call or write—
AMERICAN CHICKERIES
Grampian, Pa.

### 61—LIVESTOCK FOR SALE

For Sale: Mine mule, five years old, 48 inches high. Weight 600. Fast worker. F. O. Smeal, Glen Hope, Pa. 5|20|12t|pd

For Sale: Mine mules, large and small. Inquire office of H. B. Swoope, Madera, Pa. 4|2|tf|ch

The only time you can get a picture of a smiling congressman these days is just after he has been declared not guilty.

• • •

The quickest way to reduce is to get behind with your grocery bill.

• • •

A policeman in Hollywood, Cal., has inherited a fortune, so at last a cop may see some of Hollywood's night life.

• • •

Bet this college president who is against prohibition never saw a college dance breaking up at three in the morning.

• • •

About the only safe bet on any election is that one side will be mad about the results.

• • •

It must be awful to be a candidate and have to travel around the country telling everybody "I have just begun to fight".

• • •

A small town is a place where they can remember how many husbands every woman has buried.

• • •

Boston University has a course in "Use of the telephone;" but why go to college to learn to cuss?

• • •

Society is becoming so modern it is considered old-fashioned to sit on the front porch without laughing about something.

• • •

Aesop's fables had nothing on a vacation letter.

For Sale: Extra fine Holstein bull, year and half old. $50 will take him. John G. Maines, Woodland R. D. Bell phone 903-41. 5|28|2t|ch

### (H) AUTOMOBILE

### 71—USED CARS

**PICKUPS IN USED CARS**
1922 Lexington
1922 Ford Roadster
3 Ford Tourings, '22 and '23
1923 Chevrolet Roadster
PENN MOTOR SALES CO.
Bell 199 H. & C. 160

One-ton Chevrolet Truck
One-ton Republic Truck
Both trucks have open express bodies are well tired and in good mechanical condition.
BOAG & BOAG
11 South Third Street

**HEAVY DUTY FORD TRUCK BRAKE LININGS**
Something that won't wear out for a long time.
WEST FRONT STREET GARAGE

**FOR SALE**
1923 Dodge Business Man's Coupe
1924 Hupmobile Touring
1923 Maxwell Sport Roadster.
Davis Touring.
All in excellent condition. Like new. Terms if so desired.
DERRICK BROS.
3rd St. bet. Locust & Mkt. Ph. H.&C.

**T E X A C O**
The greatest Motor Oil You Ever Used.
ACME VULCANIZING COMPANY
N. Third St. Phone 59-M
5|8|2t|con

For Sale: Ford coupe, 1924 model, used two months. Can be seen at Estep's Garage, East End. 5|27|4t|p

**SERVICE WELDING AND REPAIR COMPANY**
Oxyacetylene welding of Frames, Castings and Auto Parts.
H. G. OGDEN, Prop.
Bell 61R. Weaver St., Rear Park

One REPUBLIC Truck
FORD 1923 Dump Truck
FORD Touring
BUICK SIX Touring
DODGE Roadster
DODGE Touring
Terms if so desired.
WM. B. SEIPLE
326 E. Market St
Clearfield, Pa. Both Phones

For Sale: Two door Ford Sedan 1923 model. In first class condition. Inquire John Barry, H. & C. 331X2. 5|21|tf|pd

Agents for Auburn Automobiles
General Machine Work
Connecting Rod and Main Bearings made to order.
Cylinder Re-grinding
Distributors for McQuay Norris products.
EDWARDS-CONFER CO.
Both Phones Curwensville, Pa

For Sale: One 5-passenger Buick. In good condition. Not used very much. Inquire John Stock, 538 South Second street. 5|17|tf|ch

For Sale: Hudson Speedster in A-1 condition for $350; 1924 Ford Coupe like new; 2½-ton dump truck.
BIELER GARAGE
H. & C. 713R2 Bieler, Pa.

In good working order—
1918 Oakland Sedan.
1919 5-passenger Buick.
1920 Five-passenger Velie.
ROMTCH & SWARTZEL CO.
Both Phones Clfd., Penna

1923 FORD Touring
1922 FORD Touring
Oakland Touring 1922
1923 Ford Touring.
1919 Dodge Touring
Here are some bargains from $150 up
WEST SIDE GARAGE
H. & C. 2941

Thrift tip: Read the Want Ads.

**Happiness Not Far to Seek.**

You traverse the world in search of happiness, which is within the reach of every man; a contented mind confers it on all.—Horace.

For Sale:
2 Five pass. Oakland
1 Five pass. Ites
1 85-4 Overland
1 Nash with Rex top
1 large Trailer
One Ford Coupe
CLEARFIELD AUTO SUPPLY CO.

### 72—SERVICE STATIONS

**FORDS—ALL MODELS 1924**
Immediate Delivery
Used Fords $50 up.
CENTRAL GARAGE
Clearfield, Pa. Both Phones

Why not have your car looked over now and put in first class condition for Spring? Expert service.
ESTEP BROS. MOTOR CO.
616 Daisy St. East End

**FORD MAGNETOS CHARGED**
$5.00
New method which guarantees them as good as new. Come and save $45 or $50 on your Ford.
AMBU ELECTRICAL SHOP
H. & C. 56R 324 W. Fifth Ave.

### (I) REAL ESTATE

### 81—HOUSES FOR SALE

**FOR SALE**

One six room house. Electric light, city water and sewerage, basement cellar. Lot 50x128 feet, Between Fourth and Fifth Streets on Walnut.

One lot 45x63 feet on Walnut.
One lot 45x90 feet on West Third Avenue.

One lot 50x180 West Seventh Ave., $350.00.

Nice lots left in Witmer Steel plot, ranging from $150.00 to $350.00.
Inquire of—
J. D. ROSS
Buyer and Seller of Real Estate
210 W. Fifth Ave. H. & C. 155J3
Call between 12 & 1 and 5:30 & 7:30.

For Sale: 1923 Studebaker Six Touring car. Five good tires. Two of them new. C. B. Shugerts. 5|28|2tp

For Sale: 7-room house with electric lights and bath complete. Lot 50x180 with garage on the rear. Inquire C. B. Shugert, 213 Merrill street near Third Ward School. 5|28|2t|pd

### 82—LOTS FOR SALE

For Sale: Most desirable building lot on West Side for sale, 45x200, natural drainage, fine neighborhood. Inquire Lot, care of Progress. 5|27|4tc

### (K) LEGAL NOTICES

### 101—BIDS WANTED

**BIDS WANTED**

The School Board of Woodward township will receive sealed bids up to June 2d, 1924, at 7 p. m. for the building of a four room addition to the Woodward Township High School, and the erection of a three-room building at Whiteside.

Bids will be opened at 7 p. m. June 2d and the Board reserves the right to reject any or all bids.

Woodward Twp. School Board.
EDWARD J. NELSON, Secretary.
Houtzdale, Pa., May 23, 1924.
5|24|28 6|2|ch

Plans and Specifications for the General Construction, Heating and Ventilating, Plumbing and Electrical Wiring, for the erection of a two-room school building, located on State Highway between McGees Mills and Mahaffey, Pa., Clearfield County.

Plans and Specifications may be had by applying to W. V. JUSTUS & COMPANY Architects, Clearfield, Pa.

A certified check for 5 per cent of the bids to accompany each bid. Check made payable to the Treasurer of the School Board.

The successful bidder will be required to furnish bond in an amount satisfactory to the owner.

All bids must be sealed and addressed to W. B. Stephens, Pres., Mahaffey, Pa. ... June 9th, 1924, and will be opened immediately, at Mahaffey, Pa.

We reserve the right to accept or reject all bids.

W. B. STEPHENS, President,
Mahaffey, Pa.
W. V. JUSTUS & CO., Architects.
Clearfield, Pa. 5|28|3tc

**BIDS WANTED**

Plans and specifications for general work on a one-room addition to the Kerr Addition School, Lawrence Township, Clearfield, Pa., can be secured by application to Howard and Hatcher, Registered Architects, DuBois, Pa., on or after Monday, June 2nd. Bids will be received addressed to Howard and Hatcher, care of Miller & Hartswick, Clearfield, Pa., not later than 12 o'clock noon Saturday, June 14th, 1924. The Board reserves the right to reject any or all bids.

CON W. SPACKMAN, Sec'y.
5|23|26|28 6|5|12|ch

**NOTICE**

The School District of Lawrence Township, Clearfield County, Pennsylvania, will offer at public sale on Saturday the 21st day of June, 1924, at the County National Bank, Clearfield, Pa., at 10 o'clock a. m., thirty year bonds of said School District in the sum of Twenty Thousand ($20,000.00) Dollars. Bids may be mailed to Peter Gearhart, President, Clearfield, Pa., or C. W. Spackman, Secretary, Clearfield, Pa. No bid for said bonds will be received at less than par.

MILLER & HARTSWICK,
5|28 6|4|11|ch Attorneys.

***Duties in Common***

... and good orchardmen have one problem in common—to prune out words, or branches, judiciously so as to give proper form; not to slash indiscriminately without thought of effect.—Exchange.

***"Potato States"***

The leading potato-producing states in the country in order of acreage are New York, Michigan, Wisconsin Minnesota, Pennsylvania and Maine. These harvest nearly half the total crop of the country—which averages more than 374,000,000 bushels annually.

***The Modern Maid***

Hilda—"Now, mother do try and remember what I want you to do. If Harry comes, telephone Jack that I can't meet him because I've got to keep an appointment with George."—London Tit-Bits.

***A Big Task***

To explore Britain thoroughly by motoring over its full length of highways would take 1,773 days, traveling at 100 miles a day.

***Rims and Tires***

If the car owner, after being out in bad weather, will take the trouble to wipe the tires and rims clean with a sponge and then wipe them dry, especially along the beads, he will do much to prevent the formation of rust.

***Country Girl Wins***

The country girl is able to put one over on her city cousin in at least one respect. According to statistics, the country and small town girls marry at an earlier age on the average than do the girls who dwell in cities.

## Murdered

Lottie Gerrish, Amherst, Me., school teacher, murdered and buried in a field. The body was found after she had been missing for several days ... an interesting ... to be discovered.


**Good Samaritan Hospital**

**Training School for Girls**

Probationers required for Spring and Fall Courses. Course, three years

One to two years' High School required for entrance. Liberal allowance and maintenance. Apply—

**Superintendent of Hospital,**
LEBANON, Pennsylvania

## Don't Envy Me

**BY EDNA WALLACE HOPPER**

**Youth and beauty are at YOUR command**

I made myself a famous beauty. ... years as a stage star I have played a beauty's part. I have kept that beauty. At a grandmother's age ... in ... bloom.

I owe this to four great beauty helps, perfected by French experts. ... the greatest beauty helps in existance. They have brought to many of my friends just what they brought to me. I am convinced that millions can obtain like benefits from them. So I am now placing these supreme helps at every woman's call.

**White Youth Clay**

One is my White Youth Clay. Not like the crude and muddy clays so many still employ. This is a super-clay, white, refined and dainty—perfected by 20 yearss of scientific study. Its results will amaze and delight you. ... the skin of all that cloggss or mars it. It revives the skin—makes it clear and rosy. It firms the skin, combats all lines and wrinkles, reduces enlarged pores. It multiplies one's beauty. And my girlish complexion shows how it keeps one's youth.

Many women seem to drop ten years with one application of White Youth ... at 50c and $1.

**Two Master Creams**

My Youth Cream is my cold cream. It contains products of both strawberry and lemon, also all the best that ... softer the fair texture of the skin.

I apply it after the clay. Also as a night cream, also daytimes as a powder base. Never is my skin without it. In all the world wide search I never found another cream which brings comparable results. The price is 60 cents.

My Facial Youth is a liquid cleanser which I found in France. It contains no animal, no vegetable fats. The ... So it cleans to the depths, then departs. All the refuse all the dirt and grime come out with it. No other method leaves the skin so clean.

The greatest beauty experts now advise this cleanser, but they charge $3 for it. My Facial Youth costs 75c.

**My Hair Youth**

My hair is my chief glory. It is heavy, silky, lustrous, and grows finer every year. I have never known dandruff, falling hair or gray hair. The reason lies in my Hair Youth. It is based on lifetimes of hair study. I apply it with an eye dropper, directly to the scalp. There it combats the hardened oil and dandruff which stifle the hair roots. It stimulates and fertilizes. My luxuriant hair shows what that means, both to men and women. My Hair Youth costs 50c and $1.

All druggists and toilet counters now supply Edna Wallace Hopper's products. So all who wish may now enjoy these matchless beauty helps. Try one and you will use them all. Go now and learn how much they mean to you. With each one comes a beauty book and a guarantee. Edna Wallace Hopper, 536 Lake Shore Drive, Chicago.



## Best Small Farm Buy In Vicinity of This City Can Be Bought Right

Farm consists of five acres of rolling ground, every square foot tillable. Situated just over Coal Hill, one and one-fourth miles from High School. House is seven room frame construction, has electric light, bath, city water and modern conveniences. Good sized barn, chicken coop, garage, chicken brooder. Has 300 raspberry bushes, 8 apple trees and other fruits. Prospect hole shows a 30-inch vein of coal 25 feet from outcrop.

Here is an opportunity for someone to get a bargain in real estate close to town. Price $4100.

**CLYDE R. WILSON**
Rural Route 1. Clearfield, Pa.


NewspaperARCHIVE® NewspaperARCHIVE®

# DAILY RADIO PROGRAM

**THURSDAY, MAY 29.**
(Compiled by United Press)

**Thursday's Best Features.**
WEAF, NEW YORK—Joint recital by Kern, Fred and SorPier
WGY, SCHENECTADY—Mendelssohn Glee Club
WIP, PHILADELPHIA—Memorial Day program
WBZ, SPRINGFIELD—"In a Persian Garden
KGO, OAKLAND—Radio drama, "Peg O My Heart
KSD, ST. LOUIS—Program by the Schubert Club.

**(Eastern Standard Time)**

**WEAF, NEW YORK—492.**
4 30 P M—Pauline Fierstein, lyric soprano Ambrose Continello, violinist Frank Liethner, jazz pianist Children's program.
6 P M—Dinner music from the Waldorf.
7 P M—Church Federation services.
7 30 P M—Thornton Fisher's sports talk Erna Koin contralto Anna Fried, violinist, and Hedy Spielter pianist.
8 30 P M—Hunter College course in chamber music, with lecture by Dr Henry T Fleck and string quartet
9 30 P M—Edgar White Burrill Dora Dawson Pardee, cornetist William Hyatt, tenor
11 P M—Vincent Lopez and His Hotel Pennsylvania Orchestra

**WJZ, NEW YORK—455.**
Noon 4 P M—WJZ's Matinee Program.
4 P M—Doreta Simons, soprano
4 15 P M—Attilio Martini, violinist.
4 30 P M—News stocks etc
6 P M—Jack Rabbitt stories
6 20 P M—Financial developments.
6 30 P M—Specht's String Ensemble
7 30 P M—Wanamaker Organ Recital
8 15 P M—Business talk
8 30 P M—Mayor Hylan's Peoples Concert.
9 30 P M—Hotel Majestic Orchestra

**WJY, NEW YORK—405.**
4 30 P M—Walter J Vogel, baritone.
7 P M—Golf by Innis Brown
7 15 P M—Jack Nelson popular songs.
7 30 P M—Ethel Aaron soprano
8 15 P M—Betsodes 14 Virginians.
8 45 P M—Garden Talk
9 P M—William O Bell baritone.

**WHN, NEW YORK—360.**
1 15 4 30 P M—Popular program
10 30-11 P M—Vocal and dance hits.

**WOR, NEWARK—405.**
1 30-4 P M—Giovanni Morelli, tenor Frank Goes Jr xylophonist
6 15 P M—Radio for the Layman
6 30 P M—Murray Wachsman's Orch
8 20 P M—Day's sports resume

**WOO, PHILADELPHIA—509**
3 45 P M—Grand organ and trumpets
(No evening schedule for WOO)

**WIP, PHILADELPHIA—509.**
5 05 P M—Leonard's Red Jackets"
6 P M—Uncle Wip's Bedtime Story
7 P M—Timely Topics for Motorists
7 15 P M—Program in honor of Memorial Day under direction of Col Clarence P Franklin Addresses by Eddie Rickenbacker Col P W Huntington Dr O H Petty, Chaplain J M Beaver and others. Music by the Philadelphia Police Band
8 30 P M—Synagogue services
9 P M—Organ recital Karl Bonawitz
10 15 P M—Ted Weems Orchestra

**WFI, PHILADELPHIA—395.**
2 P M—Ammon Berkheiser basso
3 P M—Address, Dr S B Messer
6 P M—Sunny Jim the Kiddies Pal."
6 30 P M—Meyer Davis Orchestra
7 P M—Dance music Wegman Five
7 P M—Minstrel Show by the Foy Scout Radio Corps
7 30 P M—Ethel Sykes coloratura soprano and Mildred W Witham, contralto in joint recital Esther Aikoff violinist, Frederic George, baritone.
8 30 P M—Play, "The Bracelet," by Alfred Sutro, presented by the Starlight Players
9 15 P M—Charlie Kerr's Orchestra.

**WCAP, WASHINGTON—469.**
(WCAP silent all day)

**WRC, WASHINGTON—469.**
6 P M—Children's Hour Peggy Albion.
7 45 P M—"The Question Box
8 10 P M—Musical programme

**KDKA, PITTSBURGH—326.**
2 15-5 P M—Baseball scores
5 30 P M—KDKA Little Symphony Orch
6 30 P M—The Children's Period
7 P M—Talk, the Radio Garden Editor
7 30 P M—Farm program
8 P M—Concert by KDKA Little Symphony Orchestra, assisted by Brockenridge Glee Club.
10 P M—Late concert program

**WCAE, PITTSBURGH—462.**
5 30 P M—Dinner Hour concert.
6 30 P M—Uncle Kaybee
6 45 P M—Ben Fields entertainer
7 30 P M—St. Clair Entertainers
10 P M—Late concert broadcast

**WPAB, STATE COLLEGE, PA.—283.**
(Silent night for WPAB)

**WGY, SCHENECTADY—380.**
5 30 P M—Hotel Ten Eyck Trio
7 30 P M—Concert of the Mendelssohn Glee Club of Albany, assisted by Mary Jordan, contralto

**WGR, BUFFALO—319.**
5 P M—Chamber music recital.
6 30 P M—Day's news digest.

**WNAC, BOSTON—278.**
5 30 P M—WNAC Dinner Dance Music.
7 P M—Musical programme

**WBZ, SPRINGFIELD—337.**
5 P M—Leo Reisman's Orchestra.
6 P M—News Baseball results
6 30 P M—Kiddies bedtime story
6 40 P M—St James Theater Orch.
7 15 P M—Song cycle, "In a Persian Garden," with Doris Emerson, soprano, Elizabeth Bates contralto C Azel Collins tenor Henry Jackson Warren, bass
8 30 P M—Program by Quincy Elks.
10 P M—Episcopal Conference summary

**WLW, CINCINNATI—309.**
10 P M—Times-Star Radio Club.
10 10 P M—Glee Club of West Night High School
10 30 P M—Pleasant Ridge Mothers' Club program The Dixie Stars, Bernard and Robinson
11 15 P M—Doherty's Melody Boys.

**WJAX, CLEVELAND—390.**
8 P M—Program by Western Reserve University Glee Club quartet vocal and instrumental solos, college yells and so on etc
11 P M—Organ recital by Edwin Arthur Kraft on the Cleveland Municipal Organ

**WTAM, CLEVELAND—390.**
6 7 0 P M—Statler Dinner Concert.

**WWJ, DETROIT—517.**
3 P M—Detroit News Orchestra
5 P M—Baseball scores
7 P M—Detroit News Orchestra Fileen Wholey soprano Earl Upton pianist
10 P M—Jean Goldkette's Orchestra

**CKAC, MONTREAL—425.**
(Silent all day)

**(Central Standard Time)**

**KYW, CHICAGO—536.**
6 30 A M—Late news and comment (daily hourly thereafter)
6 P M—Children's bedtime stories
7 P M—Dinner concert by the DeBabary Orchestra and Paul Whiteman's Collegians
7 P M—Leo Fisher's sports talk
7 P M—Market talk by "Argus.
7 P M—20 Minutes of Good Reading"
7 P M—Hinshaw Conservatory program

**WGN, CHICAGO—370.**
7 10 P M—Musical program with dance numbers by the Oriole Orchestra

**WDAP, CHICAGO—360.**
6 P M—Dinner concert.
10 P M—Chapman's Dance Orchestra.

**WMAQ, CHICAGO—447.5.**
5 P M—Chicago Theater Organ.
5 30 P M—LaSalle Orchestra.
6 P M—Automobile and Boy Scout talks.
7 45 P M—Investment talk
8 P M—University of Chicago lecture
8 15 P M—Musical program

**WLAG, MINNEAPOLIS—417.**
2 40 P M—Franklyn Junior High School Orchestra.
5 30 P M—Children's hour
6 15 P M—Oceana Syncopators
7 30 P M—Section lecture program

**KSD, ST. LOUIS—545**
8 P M—Program by Schubert Club of East St Louis Ill

**WDAF, KANSAS CITY—411**
3 30 P M—Ambert Haley's Orchestra.
6-7 P M—School of the Air
11 45 P M—Nighthawk Frolic "The Merry Old Chief and the Plantation Players

**WHB, KANSAS CITY—411.**
2-3 P M—Ladies Hour Program
7 P M—Address on astronomy by Dr E G Davis
8-10 P M—Official opening of summer season at Indian Village Music by the Sweeney Radio Orchestra

**WOC, DAVENPORT—484.**
3 30 P M—Educational program
6 30 P M—Sandman's visit
6 50 P M—Sport news and weather
9 P M—Palmer Radio Orchestra, with Ralph W Zeuler baritone.

**WOAW, OMAHA—526.**
6 P M—Story Hour
6 30 P M—Music Yost's Orch
9 P M—Musical program by Girls Order of Stars

**WSB, ATLANTA—429.**
3 P M—Play by play baseball.
5 P M—Vick Myers Melody Orchestra.
5 30 P M—Miss Bonnie Barnba di.
8 P M—Musical entertainment.
10 45 P M—Organ recital by Dr Chas. A. Sheldon city organist

**WHAS, LOUISVILLE—400.**
4 5 P M—Orchestra Features
7 30 P M—Program by the Bethel College Glee Club

**WMC, MEMPHIS—500.**
8 30 P M—Chisca Philharmonic Orch.

**WFAA, DALLAS—476.**
12 30 P M—Address, R A Gilliam.
5 30 P M—Bedtime and fairy stories
8 30 P M—Musical program by City Federation of Women's Clubs.
11 P M—Kidd Springs Orchestra

**WBAP, FORT WORTH—476.**
7 30 P M—Dyer's Old Time Fiddlers
9 30 P M—Monthly organ recital by Will Foster

**(Pacific Coast Standard Time)**

**KGO, OAKLAND—312.**
4 P M—St Francis Concert Orchestra.
6 45 P M—Final news and stocks
8 P M—Radio drama, Peg O My Heart,' by KGO Players, with music by the Neapolitane Trio

**KPO, SAN FRANCISCO—423.**
1 P M—Rudy Seiger's Orchestra
2 30 P M—Clarice Olson, contralto.
4 30 P M—Fairmont Hotel Orchestra.
5 30 P M—Children's hour stories.
7 P M—Rudy Seiger's Orchestra
8 P M—Organ recital Theo Irwin.
9 10 P M—Musical programme
10 P M—Bradfield's Versatile Band.

**KHJ, LOS ANGELES—395.**
6 P M—Art Hickman's Orchestra.
6 45 P M—Children's program
8 P M—Musical programme
9 P M—Ruth R Pederson soprano.
10 P M—Art Hickman's Orchestra.

**KFI, LOS ANGELES—469.**
6 45 P M—YMCA concert and lecture
8 10 P M—Musical programs
10 P M—Harry Girard and pupils

**KGW, PORTLAND—492.**
8 15 P M—Studio program of dance music by George Olsen's Orchestra
10 P M—George Olsen's Orchestra

Central Standard Time one hour later than Eastern
Pacific Coast Standard Time one hour later than Mountain.
Daylight Saving Time one hour later than Standard Time.

---

## Memorial Day To Be Fittingly Observed Fri.

(Continued from Page One.)

Troxell, John M. Chase, Lloyd Owens.

Exercises at Hillcrest Cemetery

Prayer .................. Rev. Bruthers
Music ....... American Legion Band
Cornet Solo ............ H. P. Bridge
Memorial Day Addresses
Hon. A. R. Chase
Hon. W. I. Betts
Lincoln's Gettysburg Speech
James P. O'Laughlin
Military Salute ... American Legion
Benediction ....... Rev. R. A. Hatch
Taps and Recall ... Reginald Stevens and B. B. Shugarts

Exercises at Calvary Cemetery

Prayer ............ Rev. M. A. Ryan
Music ....... Clearfield Italian Band
Memorial Day Address
Hazard A. Murray, Esq.
Lincoln's Gettysburg Speech
James P. O'Laughlin
Military Salute ... American Legion
Taps and Recall ... Reginald Stevens and B. B. Shugarts

Parade

Parade starts promptly at 10:30.
George D. Runk, Chief Marshall

FIRST DIVISION
J. Ward Logan, Marshall
Police Patrol
Clearfield Italian Band
Clearfield Fire Department
Fire Co. No. 1
Second Ward Hose Co.
Third Ward Hose Co
Elk Hose Co.

SECOND DIVISION
George E. Zerfoss, Marshall
Drum Corps
Public School Children
Parochial School Children

THIRD DIVISION
H. F. Bigler, Wayne Fluck, Marshalls
American Legion Band
Civil War Veterans
Spanish War Veterans
American Legion

First Division will form on Front street, north of Market.
Second Division will form on front street, south of Market.
Third Division will form on Market street, west of Front.

---

## CHURCH COURT HAS DECIDED IT HAS TRIAL RIGHTS

By GEORGE R. HOLMES
I. N. S. Staff Correspondent

Cleveland, May 28. (INS.)—The ecclesiastical court of the Protestant Episcopal Church moved with workmanlike efficiency today to expel Bishop William Montgomery Brown for heresy because he denies the literalness of the scriptures.

Every effort made by Bishop Brown and his counsel to challenge the court's authority, legality and jurisdiction in the matter was promptly overruled by the eight bishops constituting the court, the decision being on each case unanimous.

In all, five motions by Joseph W. Sharts, chief counsel for the aged bishop, were rejected by the court. They variously attacked the correctness of the presentment and the fairness of the court.

Cleveland, May 28.—Bishop William Montgomery Brown, on trial for hersey before a jury of his fellow bishops, lost the first round of his fight against being tried today when the Ecclesiastical court decided that it has the right to try the bishop for his heretical utterances and errors of doctrine.

---

### *Coloring Candles*

A colored layer of wax may be applied to the outside of the candle—the colors may be added in the form of a paste to the melted wax when candles are being made. The powder color may be dissolved first in a little alcohol, then mixed with turpentine and applied to the outside of the candle.

### *Pillars of Hercules*

Gibraltar and Jebel Musa on the African side were known to the ancient world as the Pillars of Hercules. The name was given the two mountains because, according to a popular legend, it was Hercules who pried them apart to let the Mediterranean sea join the Atlantic ocean.

### *Will Get Along*

A man who is born healthy to start with, and properly taught to breathe, to eat, to keep clean, and to look on the bright side of things, will seldom have very much use for a doctor.—Uncle Henry's Savings.

### *Rubber Sap*

The varieties of trees, shrubs, plants and vines which discharge rubber sap are numbered in the hundreds. One of the smallest and most common is the pasture milkweed, and the greatest is the Hevea Brasiliensis, which sometimes attains a height of 120 feet.—Automobile Digest.

### *A la Mode*

Little Girl (typing her prayers)—Hello, Lord! This is Doris speaking.—London Opinion.

---


## STOP ITCHING ECZEMA

**Penetrating, Antiseptic Zemo Will Help You**

Never mind how often you have tried and failed, you can stop burning, itching Eczema quickly by applying Zemo furnished by any druggist for 35c. Extra large bottle, $1.00. Healing begins the moment Zemo is applied. In a short time usually every trace of Eczema, Tetter, Pimples, Rash, Blackheads and similar skin diseases will be removed.

For clearing the skin and making it vigorously healthy, always use Zemo, the penetrating, antiseptic liquid. When others fail it is the one dependable treatment for skin troubles of all kinds. Zemo Soap, 25c—Zemo Ointment, 50c.


---


## *Why Milk Is The One Complete Food*

Milk contains enough of the right sort of material to build up the living tissues of the body. Milk contains enough substances to furnish the necessary energy for your body. Milk contains a variety of mineral substances needed in the growth of your skeleton and the functioning of your brain. Milk contains plenty of those mysterious things called vitamines whose nature is not yet fully known but whose presence in your food are vitally necessary.

Therefore milk is your complete food. Drink it at your meals, drink it between meals. Use it in the preparation of the dishes which compose your meal. Have the kiddies drink lots of it—they'll be better, brighter kiddies.

*Clearfield County Milk Producers Association and Clearfield Dairy Co.*


---

### *Choose Your Own Course*

Where are you going to be? Will you follow the crowd and be with the crowd or have you the sand and foresight to step out from the crowd and be different? You must and will, if you have not already done so, "up to you" to make the decision, choose your course. You must step out from the crowd or fol...

### *Weight of Whales*

Different species of whales vary greatly in size and weight. Some smaller whales are known as dolphins and porpoises. Perhaps the largest species of whale is the sulphur-bottom or blue whale. It sometimes ... feet in length and 14,000 ... in weight.

### *Dangerous Omissions*

Dick—"Have you noticed how ... drops his aspirates?" ... but that's nothing to the ... his vowels. I've more ... of his I O U's."—London ...

### Uncle Charlie's Whistle.

... and her mother often go to see ... aunt and uncle. Her uncle ... clarinet, of which she is much ... When she ... him reach for ... takes hold of her mother's hand ... says, "Come home mamma, ... Charlie is going to blow him's whistle."

### *Ancient Ring Dug Up*

A massive neck ring of solid gold, ... by experts to date back to ... B. C., was found on a farm in Norway. The ring, of artistic though barbaric design, has been placed in the ... of Christiania university.

### *Poison Ivy Plentiful*

Widely distributed throughout the United States a species of poison ivy is found which climbs up the tall trunks of trees and in and out among the bushes along the road, luxuriating in fence corners and even thriving in wastes of sand where little other vegetation can exist.

### *Fill Hot Water Bag*

After filling a rubber water bottle with hot water it is a good plan to press the sides of the bottle together before putting in the stopper. This allows all the steam to escape, no matter how hot the water may be.

### *Saving Labor*

Labor-saving devices were not invented so much to enable the house wife to do more work, as to let her have more leisure.

### *We Understand*

It was a dear old Brooklyn lady, we learn from C. W., who made the Malapropian remark: "Say what you will, I've tried all my life to live up to my ordeals."—Boston Transcript.

### *Water Power of Three States*

Nearly one-third of the entire available water-power of the United States is located in the states of Washington, Oregon and Idaho.

### *Their Own Selection*

English Paper—"Shakespeare, Wordsworth and Cowper were each born in April and the first two, like Swinburne, chose April for both birth and death."—Boston Transcript.

---


## A TEST OF YEARS

**Is the Experience of This Clearfield Resident.**

Are you miserable with an aching back? Feel tired, nervous and run down? Do you have daily headaches, dizzy spells and annoying urinary disorders? Then why not take the advice of a Clearfield resident who suffered as you do and found lasting relief by using Doan's Pills—a stimulant diuretic to the kidneys? Here is a Clearfield case that the years haven't changed. Why not profit by it?

Lewis E. Wise, prop. restaurant, 2 Nichols St., residence 401 River St., gave the following statement February 17, 1917:

"I was taken with pain in my back I couldn't bend over and I had pains in my limbs, too. I used Doan's Pills and the pains and lameness in my back left."

On September 17, 1923, Mr. Wise said: "The cure Doan's made for me has lasted."

60c, at all dealers. Foster-Milburn Co., Mfrs., Buffalo, N. Y.



**COUPON**

This Coupon and 69c Good for One $1 Weather Prophet House

## Swamped With Orders

The orders for this weather prophet came in so fast and furious that our supply, which we thought sufficient, was completely gone after two days' selling. We immediately wired for another shipment, which has arrived.

**Weather Prophet**

Quaint—Attractive—Reliable

**69c**

Mail orders 8c extra, for packing and postage.

When ... fine the two children will be out, and when rainy weather is approaching the witch will ... 8 to 24 hours ahead of the rain or snow. Made in America. For sale only at—

**HUNTER'S DRUG STORE**

Opposite The New Post Office — CLEARFIELD, PA.



**WIRING HOMES**
**MY BUSINESS**

Wiring homes, old or new, is the business I am giving my attention to right now. As a recommendation I can tell you that the Underwriters' Association has never yet turned down a wiring job of mine.

**W. H. GUNTHER**
312½ Clearfield Street
H. & C. 240-W-2.



# Robinson's are Located in Their Temporary Headquarters Across From Jordan's Cafe. Watch for the Big Temporary Headquarters Sale Which Comes Soon


NewspaperARCHIVE®

## Curwensville's Own Column

### SPECIAL SERVICES ON MEMORIAL DAY

There will be special Gospel services at the Christian and Missionary Alliance church, corner of Filbert and George streets, Curwensville Pa., on Memorial Day at 2 and 7:30 p. m.

Rev. W. A. Galbraith of Pittsburg, Pa., will be the speaker for both services. All are cordially invited to come. The old time Gospel will be preached.

Mr. and Mrs. Ben H. Jenkins and son, of Harrisburg, motored to Curwensville on Friday and spent the week end with Dr. and Mrs. Jenkins on State street.

### Some Never Learn

We learn early not to talk with our mouth full; a lot harder it is to learn to talk with our head empty.—Boston Transcript.

### Blest Youth

Mother (at children's party)—I know you like this lemonade is frightfully [illegible] London Passing Show.

### Avoid Ruts

We [illegible] grooves, say the psychologists [illegible] these grooves may be the [illegible] or ruts to failure. Keep out of them.

### Keep Machine Clean

[illegible] your sewing machine to do [illegible] work remember that it [illegible] kept clean. After every ten [illegible] it needs oil, but the surplus [illegible] be carefully wiped off or [illegible] will be stained.

### LITTLE GIRL PASSES AWAY

Anna, the 12-year-old daughter of Mr. and Mrs. M. J. McGoey, passed away at the family home on South Fifth street about 10:20 o'clock this morning.

The little girl suffered an attack of diphtheria three or four weeks ago and death was due to complications following the attack. She made a heroic fight for life, and received every loving care and attention, but God willed otherwise.

### Her Husband

A wife (in an English court, talking of her husband)—"After all, a husband is only an overgrown baby in the hands of a capable woman."

### Emerson's Wisdom

Make yourself necessary to the world and mankind will give you bread.—Emerson.

### HERR WALRAFF ELECTED PRESIDENT OF REICHSTAG

By W. D. Dietzel
I. N. S. Staff Correspondent

Berlin, May 23.—While Chancellor Designate Marx was trying to form a new cabinet this afternoon the Reichstag met and elected Herr Walraff, a German nationalist, President. After accepting President Ebert's commission to form a new ministry, Marx began consulting with the leaders of the Bourgeois parties.

### Economy.

Economy is saving effected by wise expenditure. Economy is the adaptation of means to meet requirements without waste or want.

### None That We Know

No man is so selfish as to demand more than his share of trouble.—Boston Transcript.

### FUNERAL NOTICE

The funeral services for Mrs. Alice McLaughlin will be held at the home of her son, James A. McLaughlin, 508 Park street, Thursday afternoon at 2:30. Interment at Hillcrest cemetery.

### The Baptismal Pool

The place where persons are baptized by immersion is generally called the baptismal pool. The font is a name given to the place of baptism in an Episcopal church, even when it is large enough to immerse the candidate for baptism—which is allowed but not required, in that church.

### Motors to Haul Guns

In Great Britain the War department is substituting motor tractors for horses in every branch of the Royal artillery. The change will enable the government to make a 10 per cent reduction in the personnel.

### Useful Plant

The cabbage-like heart of the sotol, a plant native to New Mexico, was once roasted or boiled and eaten by the natives and the trunks were utilized to make a distilled drink called "sotol."

### Dangerous Road

The most dangerous road in existence is the Corniche road, which winds its way above the Mediterranean from Laturbia to Nice, in France, along an edge of which for many miles there is a sheer drop of 1,000 feet.

### GOVERNOR PINCHOT HAS SORE THROAT

Harrisburg, May 28 (INS.)—Governor Pinchot was forced to cancel his speaking engagement at Mt. Alto today because of a sore throat. It was announced that the Governor will remain at the Mansion today and will not visit Capitol Hill.

Say you saw it in The Progress.

IT WILL GET YOU

That new flavor that's pressed in. What are we talking about? Fleer's Checkerberry Chewing Gum, of course. Everybody's talking about it.

TINWORK

All the spouting I use is hand-made of 40-lb. tin, the best tin obtainable. No city made spouting used. Now is the time to have your tin work looked after. I repair and paint tin work. Call or write.

H. & C. Phone 329J

W. A. CHASE, Jr.
Plumbing, Heating and Tinnin
Shop In Rear of 322 Locust St
CLEARFIELD, PA.

Old Master COFFEE

Are you drinking our Old Master Coffee? If you are not, you're not in line, for many people are. Price 50c lb.

Mocha and Coffee Coffee, can ..... 60c
Avon Club Coffee, pound ..... 50c
Koban Coffee, pound ..... 45c

TEA. We carry the following brand in the popular blends:

Tetleys, pound ..... $1.00
Bour's, pound ..... 90c
Salada's, pound ..... 90c

ROSS AND WOODS
GENERAL MERCHANDISE

SEND IN YOUR RED ENVELOPE NOW

THE OLD HOME TOWN -:- by Stanley

Daugherty's Hardware

CURWENSVILLE, PA.
In Our New Location
One Door East of Leib's Drug Store.

We are prepared to give you better service and a high quality of merchandise at a saving in price. Come in and see our new place.

We are having both phones installed and will give careful attention to your calls.

Try us once and you will be a steady customer.

One Door East of Leib's Drug Store.

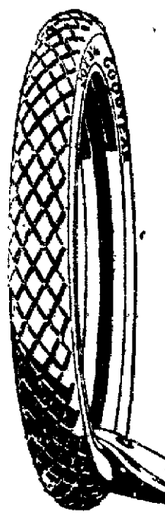

WE SELL GOODYEAR TIRES

You want QUALITY, and you want courteous, efficient and really helpful SERVICE.

When you buy Tires from us, we give you both of these things.

Goodyear Service Station
JOHNSTON & CURLEY
315 North Third St. H. & C. Phone 504
Opposite P. R. R. Station

A&P

Decoration Day Closing

OUR STORES WILL CLOSE AT NOON DECORATION DAY

A. & P. Soap Flakes 2 pkgs. 15c

A. & P. FAMILY FLOUR 24½ POUND SACK 93c

Grandmother's BREAD 3 Large Loaves 25c

HOLIDAY APPETIZERS

SLICED PEACHES, can ... 10c
SWEET PICKLES, bottle .. 24c
GRAPE JELLY ... 2 glasses 25c
ZA-REX PUNCH, jug ..... 35c
GRAPE JUICE .. qt. 45c; pt. 24c
N. B. Co. Cakes and Crackers

PEANUT BUTTER, lb. .... 22c
GOLDEN'S MUSTARD .... 13c
MARMALADE ..... 29c
SALAD DRESSING ..... 33c
SARDINES ..... 2 cans 13c
LUNCH KITS, each ..... 25c

CHOCOLATE DROPS, lb. 22c

EATING Apples 3 lbs. 25c

LEMONS doz. 25c

BRICK CREAM LONGHORN CHEESE lb. 28c

BORDEN'S SILVER COW MILK Tall Can 11c

BUTTER Finest Product Of The Churn lb. 44c

THE GREAT ATLANTIC & PACIFIC TEA CO

Ladies Note:—

Any pair of VAN RAALTE silk hose in the store at—

$1.50

These hose are worth from $2.25 to $2.50. Colors:

DAWN
BEIGE
MELON
PEACH
ECSTACY
GREY
ALUM
NUDE
PINK NUDE
ROSY TAN
BLUSH
GUN METAL

They come in Chiffon and pure thread silk.

Big Reduction On Ladies' Coats Suits and Dresses

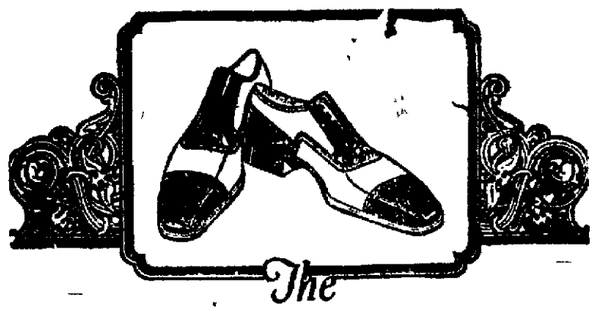

The FLORSHEIM SHOE

A FINE looking Sport Oxford that will add the correct touch to the smart summer attire.

The Parkway—

$6.90 Yes Indeed, We Have! $6.90

Lots of them. New ones coming in daily. Some people could hardly believe it, but we are selling them at $6.90 and will continue to do so. We have been filling mail orders, and will add that they get just as much attention as if you were present. Ask to see the Rialto, comes in brown and black, our price $6.90.

95c

For genuine B. V. D.'s with the red label.

If you want to make a real buy on a two pair of pants Suit, ask to see the special that we are selling at—

$14.90

LOT SCOUT SHOES FOR MEN

$1.85

Genuine English Broadcloth Shirts (Collar attached)
—Price—
$1.90

LOT ATHLETIC UNION SUITS FOR MEN AT

45c

We want you to come to this store, and we will show you that we have the right merchandise at big savings. We carry the best merchandise obtainable. And we save you money, we are not in the habit of asking you fancy prices. Just take the Jitney, and come to Curwensville, and see what your dollars will do here.

AUTHORIZED SELLING AGENT FOR KUPPENHEIMER CLOTHES.

WE HAVE THE LARGEST LINE OF STRAW HATS IN TOWN.

Reuben Robinson
THE UP-TO-THE-MINUTE STORE
CURWENSVILLE

NEWSPAPER ARCHIVE®

## THE NIGHTMARE!

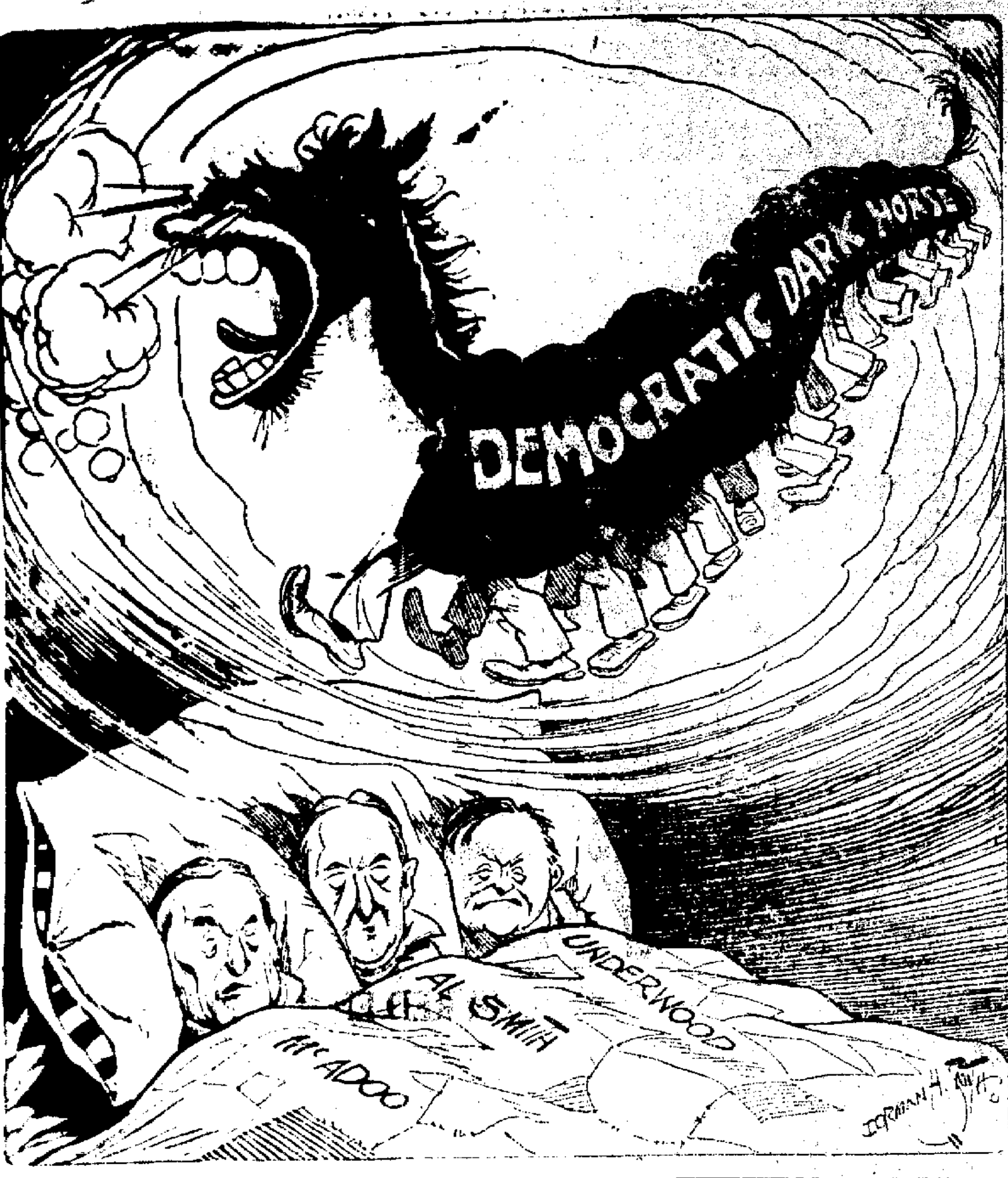


## Yep, This Is What You Call the Horse Laugh.

Maybe someone told a "racy" story. Or it may be the horse that threw the prince, telling the fellows about it. Anyway, just look at this picture for a few seconds and, if you can keep from smiling you have [illegible] control of your face muscles than most folks.

### Let's Remember

That just because we're on [illegible] from morning till night isn't [illegible] we're getting anywhere. The [illegible] chases his tail till he is [illegible] breath travels a long way and hard, but he never gets anywhere. [illegible] best way is to know where we're [illegible] and how we're going to get [illegible] Exchange.

### Earth's Weak Spots

There are several especially weak spots in the crust of the earth, a [illegible]

### Japanese Proverb

Buy land that slopes toward the center and marry a girl whose mother is good.

### Superstition of Sailors.

Old sailors believe ill luck will surely follow if anyone even accidentally counts the number of persons on board ship.

### "Washigton Pie"

While it seems impossible to trace Washington pie to its original maker, it is interesting to note that recipes for it may be found in old English cook books.

### Meaning of "Par"

"Par" is the established value of the monetary unit or of currency of one country expressed in the monetary unit or currency of another using the same metal as the standard of value.

### Raphael's Many Duties

Raphael's activity during the reigns of Popes Julius II and Leo X was prodigious. Besides painting he was chief architect of St. Peter's, guardian of antiquities, and prepared a great work on Roman archeology.

### Supreme Progenitor

A thankful heart is not only the greatest virtue, but the parent of all the other virtues.—Cicero.

### Believed Earth Round

Sir John Mandeville, author of one of the earliest English books of travel, which was published in the Fourteenth century, was one of the few men before Columbus' discovery who believed the earth to be round.

### Way of a Woman

A woman is always telling a man that she doesn't understand a lot of things that she really knows more about than he does.

### New Scale Invented

Electrically-operated scales have been invented that prevent more than a desired amount of dry groceries being poured from bins into receptacles.

### Seems So

On the very day that a man has set to inaugurate his plan of personal improvement something happens to prevent it. He has to begin some other day.

### IT'S ALRIGHT FOR THE OTHER FELLOW

No matter how willing the spirit may be, the flesh is generally found to be pretty weak, and while it is the duty and the practise of the dominie or "sky pilot" to counsel the turning of the other cheek when some fellow swats you on the jaw, it is a pretty hard proposition to find a fellow who will practise what he preaches all the time and under all circumstances. Therefore, we wish to remark right here in passing that there are a whole lot of preacher fellows on our visiting list that we would be glad to pass up when hunting a fellow to lambaste on the jaw in the hope of getting a second shot at him without a comeback.

Larry Lydick, a colored youth from down East End, is now in our class, with the exception that he didn't know it before he tried it on. Just about 12 o'clock Lydick tackled a colored minister from East End at the County National Bank corner and, taking offense at what the minister said swatted him on the jaw.

Did the gentleman turn the other cheek? We'll say he didn't. He just took that man by the neck and was in a fair way to Dempseyize him when Constable Reilley horned in and stopped the fray. The preached said he hadn't got mad yet, at that.

'Squire Chorpenning soaked the belligerent minister and his parishioner $13.50 each, but the reverend gentleman asked for a hearing, alleging he was but defending himself and there will be another chapter to the affair.

### Snowdrop Nutritious

The "chaste harbinger of spring," the English snowdrop, appears to owe its introduction into England to the Benedictine monks, who discovered that the roots of the snowdrop possessed properties nutritious enough to merit their cultivation near their monastery.

### Foxes Not Climbers

Foxes belong to the dog family and their claws are not adapted for climbing trees, although occasionally they run up the inclined trunks of trees and even onto the lower limbs. But a fox is not at home in a tree and does not seek safety in trees when pursued by dogs.

### Bagdad Up to Date

Arabian women in the ancient city of Bagdad, Arabia, dye their fingernails, and eyelashes black, their lips red, and they tattoo their legs and wear rings in their noses.



## Solved the Problem

"I was almost distracted with stomach trouble, gas and colic attacks and didn't know what to do. I had tried everything I heard of, and the doctor'ss medicine didn't help me. A friend told me about Mayr's Wonderful Remedy, and it has solved the problem, as I can now eat anything and have no distress." It is a simple, harmless preparation that removes the catarrhal mucus from the intestinal tract and allays the inflamation which causes practically all stomach liver and intestinal ailments, including appendicitis. One dose will convince or money refunded.

OUR SODAS AND SUNDAES GREAT EVEN THOUGH IT MAY BE COLD

Cold weather does not affect the goodness of our sodas and sundaes—they're just as good as ever.

**Irwin's Drug Store**


### DUBOIS MEN IN AUTO SMASH

Last evening about six o'clock, while on their way home to DuBois from court, Charles McDonald and Daniel Egan were badly shaken up when their auto left the road on the turn just below Hyde and ran straddle of a telephone guy wire along the rightofway. The wire caught the car just inside the wheel and stopped it instanter.

The fender was damaged somewhat, and the front axle bent. Egan gave up a patch of good Irish hide off one of his ears, along with sustaining several other bumps and bruises as his share of the casualties, but Mr. McDonald, who was driving, escaped injury.

### A FINE PICTURE HERE NOW

Many Clearfield theatre goers will remember the appearance here last season of William Courtney in "Her Temporary Husband" one of the sprightliest comedies ever produced. The same comedy comes to the Driggs theatre this evening and tomorrow evening on the silver screen and although Courtney is missing from the cast that is only because Courtney is not a movie actor. The role is taken, however, by one who has a reputation on the screen equal to William on the stage. See it.

### Quite Easily

The expert blame-shifter and credit-taker is another form of animal life that the world could get along without.



# Legion Men

## DON'T FORGET MEMORIAL DAY

A day we shall lay aside our daily duties and pay our respect to those who have made the supreme sacrifice to make this world an ideal place to live. Therefore to show your spirit for this day of commemoration, fall in for the parade. Let's make it a 100% turn out. If you lack in making up the necessary uniform, we have just received new serge uniforms, button serge breeches, cotton uniforms and everything in the army goods line.

10% off on all equipment necessary for this occasion.

Open Till 11 P. M. Thursday — Come Early

# Army & Navy Sales Co.

Clearfield, Pa.

# YERKES HAPPY SIX

Direct from New York

—at—

THE MID-WAY

Decoration Day

Dancing Every Saturday Night

Couples $1.65 — Singles $1.50 — Ladies 25c

OLD FASHIONED DANCE

THURSDAY, MAY 29

Couples $1.10

ROLLER SKATING TUESDAY AND FRIDAY NIGHTS.

Another big dance Saturday night. Wednesday, June 4: Merlin Crawford Orchetra.

"The Store of a Thousand Values"

BUY TOMORROW

Clearfield and Curwensville Stores Will Close All Day Memorial Day

GIRLS' DRESSES

In Organdies and Voiles. A most remarkable offer at

$1.00

Sizes 3 to 14.

MEN'S DRESS SHIRTS

Why pay $1.50 for the shirt when you can buy here for

$1.00

LINGETTE BLOOMERS

Full cut and shaped. In shades of White, Orchid, Peach and Flesh.

$1.00

Toilet Articles

LAST MINUTE NEEDS

| | |
|---|---|
| Pompeian Face Powder | 45c |
| Johnson's Baby Powder | 21c |
| Gillette Razor Blades | 39c |
| Pond's Cold Cream | 29c |
| Three Flowers Face Powder | 69c |
| Kolynos Tooth Paste | 25c |
| Palmolive Shampoo | 44c |

BOYS' SHIRTS AND BLOUSES

In attractive patterns and excellent quality Percales.

50c TO 85c

ELECTRIC BOUDOIR LAMPS

Parchment oil stenciled shades, polychrome stands. Comes fully equipped with cord and plug. A most remarkable offer.

$1.00 FOR SHADE

$1.00 for Stand

CHILDREN'S SOX

In a wide range of colors.

25c Pair


MOM'N POP — Every Little Bit Helps — BY TAYLOR

# LIBERTY THEATRE TONIGHT

*He faced death time and again.*

**His enemies tried every way, shape and form to put him out of the way. But love, a charmed life and a willingness to fight every inch of the dangerous path, made him a hero. He is the outstanding feature of**

# „Beaten"

# DRIGGS THEATRE TONIGHT

Peggy Joyce Says Until Love Dies But

## "Her Temporary Husband"

the laughingest mix-up comedy in years with

OWEN MOORE, SIDNEY CHAPLIN and SYLVIA BREAMER

argues differently. You ought to see this—it's a roar from start to finish.

From the famous play by Edward Paulton

Directed by John McDermott

—Comedy—

"NO LOAFING"


NEWSPAPERARCHIVE®

**The Measure Of A Meal**

**is the satisfaction derived from eating it. If the food is good, and to your taste, properly cooked and rightly served, as is always the case here, then you will enjoy the meal to the utmost and speak highly of its superior excellence to your friends, which is how our reputation has been built.**

JORDAN'S


**F. B. REED WINS LAWN CUP**

Frank B. Reed, whose beautiful South Second street home and grounds is one of the "show places" of our town, carried his ideas concerning lawn and home beautifying with him to his winter home at St. Petersburg, Fla. In the famed "Sunshine City," of beautiful home plots, prizes are awarded for the best and most improved lawns each year.

This prize for 1924, which was awarded May 15th, was given our townsman. The St. Petersburg Independent of May 16th speaks of the award as follows.

"F. B. Reed, who lives at Eighteenth avenue north and Euclid boulevard was awarded the L. D. Childs cup for showing the greatest improvement in the appearance of his lawn during the past year, it was announced Thursday by Mrs. John Newkamet, chairman of the committee appointed to investigate conditions of lawns in the city and award the cup

Others who were given honorable mention for improvement in their lawns are F. C. Dartwait, Twenty-Eighth street and Second avenue, north, Normar Green, 101 Ninth avenue, north; Mrs. Mattie Taylor, 105 Seventh avenue north; Theodore Curry 207 Seventh avenue, north; Mrs. E. R. Post, 115 Eighth avenue north and H. Atwood, whose home is a Lake Maggiore.

The committee also [illegible] noted that there is a great improvement in a great majority of St. Petersburg lawns. Those who served on the committee are Miss Jessie Morgan, Mrs. C. C. Porter, Mrs. R. S. Post and Mrs. John Newkumet.

To increase interest in lawns in the city L. D. Childs presented the cup to the Echo club eight years ago to be presented annually to the owner of the lawn which showed the greatest improvement. The cup was later transferred to the care of the Women's Town Improvement Association.

***Old Egyptian Phrase***

The Egyptian phrase "Maat Kheru" was the epithet of every deceased person and generally meant "true of voice." It may also mean "justified."

**Fisher's Luck**

**Pretty big catch for a small boy, you'll have to admit. But this is the time of year salt water herring run near Pembroke, Mass., and even a "tiny tad" can bring 'em in.**

**Gossip for Tonight's Tea Table**

Mrs. John Landell and daughter Patty, of Pittsburgh, are visiting Mrs. A. L. Moore this week. From here they will go to Mahaffey to visit relatives before returning home.

Miss Sara Summers entertained the T. W. O. Club and their gentlemen friends at her home on Dorey street last Friday evening. The evening was spent in playing games and in dancing. Delicious refreshments were served at a late hour, after which they departed. All reported having had a fine time.

Mr. and Mrs. B. L. Quigley of Grampian spent the week-end with Clearfield relatives.

Miss Margaretta McKendrick came down from Grampian for the day with friends.

Mrs. Rose Carlisle is back from Missouri and with her daughter, Mrs. Norman Hill, has moved into the Thos. F. Cooper house on Fifth street for the summer.

Mr. and Mrs. Cecil Witheright of Lumber City were in town on business this week.

Benjamin Toney motored to DuBois and spent Sunday there with friends.

Dallas Guppy left last evening on a business trip to Washington, D. C.

Willard Walker is at home after spending the winter studying pharmacy in Philadelphia. He has as his guest Ira Mullin, of Erie.

Miss Eileen Smith is spending a week with friends in Leechburg and Pittsburgh.

Miss Kathryn Mitchell sailed on Saturday for a three months trip in Europe. She is accompanied by Mrs. Gemberling, of Cynwyd, near Philadelphia, and her two daughters, Miss Grace, who will study art in Paris, and Miss Josephine, who will take lessons on the violin in Bohemia. Both girls have received scholarships. Mrs. Gemberling will be remembered as Miss Lulu Thorp, of Curry Run.

There is no change in thecondition of Mrs. Blanche Biddle, who is in the hospital with an attack of pneumonia.

Mrs. P. L. O'Donnell is at home after spending the winter in South America. She went by way of the Panama Canal and crossed the continent, spending one month in Rio de Janerio.

Invitations have been issued by Mr. and Mrs. H. F. Bigler, Jr., Mr. and Mrs. W. D. Reading, Mr. and Mrs. E. P. Dufton for a dinner and bridge at the Country Club on Thursday in honor of Mr. and Mrs. John Dufton.

Miss Leah Taylor entertained several of her friends from DuBois at her home on Sunday night.

Miss Marjorie Wall of Curwensville was shopping in Clearfield on Tuesday.

Miss Imo Laing spent the week-end in DuBois.

Mrs. Mills and son Boyd of Lumber City were in Clearfield recently.

Mrs. A. P. Bonsall and daughter were two of the Grampian neighbors who paid us a visit on Tuesday.

T. Patton, of Pittsburgh, was a visitor in town on Tuesday.

Mrs. Hugh Mullen of Mineral Springs was in town on a shopping trip yesterday.

Miss Helen Rafferty of Hyde City spent the week-end with friends in Pittsburgh.

Mrs. Percy Ellinger and daughter of Grampian were shopeprs in town yesterday.

Mrs. Maurey of Grampian was a visitor in town yesterday.

***Making Maypole Useful***

The famous Maypole in the Strand in London was 134 feet long and was purchased by Sir Isaac Newton, who used it as a support to the great telescope which had been presented to the Royal society by a French astronomer.

***Embarrassing***

The most embarrassing situation is when you volunteer to open a car window for a pretty girl and can't.—Louisville Journal.

***Not All Migratory***

Of 1,000 species of birds in North America only about 225 go as far south as the Gulf states in winter, and only about 150 of these entirely leave the United States.


"Clearfield's Best Store"

Quality **A. W. Leonardson Company** Service

"Where the Thrifty Shop"

***Do Your Decoration Day Shopping To-morrow***

**You no doubt are planning for some kind of an outing for this coming Friday. It's a National Holiday and all America honors our Hero Dead upon this day. We are ready to serve your needs.**

**A Dainty KERCHIEF**

No woman ever had too many kerchiefs. It's the one thing aside from being a necessity is something she is particularly proud of—all want nice looking kerchiefs.

**See the ones marked at**

**20c, 25c, 50c**

**Linen, Solid Colors and Embroidered White**

**Special SILK HOSE**

We are showing more shades and a bigger assortment of really fine thread silk and chiffon hose, all full fashioned with double sole and heel, lisle tops. All the wanted shades, at—

**$2.00** Pair

**Specials In TOILET GOODS Thursday Selling**

| | |
|---|---|
| Cocoanut Oil Shampoo | .45 |
| Cuticura Soap | .21 |
| Djer Kiss Face Powder | .45 |
| Pompeian Face Powder | .45 |
| Pompeian Creams, 3 kinds | .45 |
| Sempray Jo-ve-nay | .42 |
| Pebeco Tooth Paste | .39 |
| Prophylactic Tooth Brushes | .37 |
| Hinds Honey and Almond Lotion | .42 |
| Harriet Hubbard Ayers Lemon Cream | .45 |
| Elcaya Cold and Vanishing Cream | .50 |

10 Per Cent Discount on All Compacts.

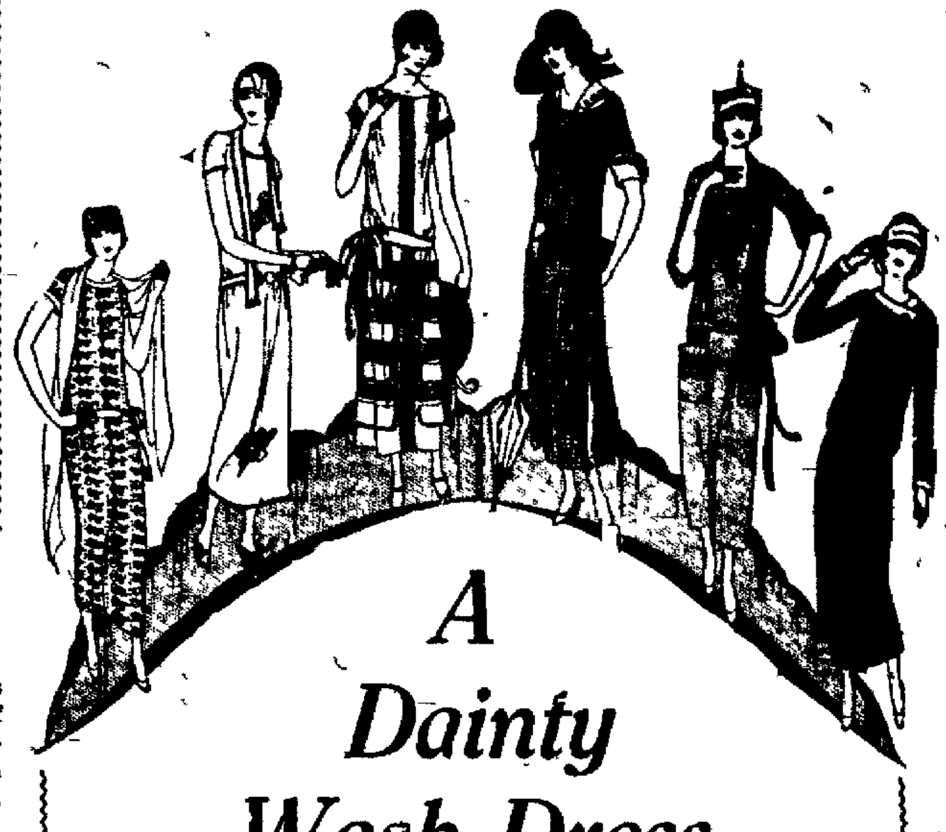

***A Dainty Wash Dress***

**Is of Primary Importance**

You never saw prettier or more desirable Summer Tub Dresses than this collection we are

**OFFERING AT SAVING PRICES**

The increased favor shown for colorful Sports Wear is seen in our larger than usual assortment of cool, attractive Dresses. Each group is highly individualized, and the showing in its entirety covers every need for every occasion.

**Normandy and French Voiles**

**Beautiful Tub Silks**

**Attractive Linens, Etc.**

**$6.75, $9.75 TO $35.00**

**A Piece of NECKWEAR**

We are showing the smartest neckwear in Clearfield, both in the separate pieces and by the yard.

Beautiful lace in white and Ecru. Also some clever ideas in colors. You are bound to admire.

Specially priced at—

**50c TO $3.00**

**Special SILK GLOVES**

**16-BUTTON LENGTH**

In Mastic, Grey and White. Regular $3.50 value, special at

**$2.95**

**$3.00 GAUNTLETS**

Short Gauntlet, with fancy top, Grey and Pongee shade, per pair—

**$2.69**

**A Repeat Sale of Smart Trimmed**

**At The Special Price of**

**$3.85**

**Charming Hats, just the kind you'll want for outing and sport wear, for street and dress.**

**PLEASE NOTE:—** **This Store Will Be Closed Friday, Decoration Day.** **A. W. LEONARDSON CO.**



**For Sale**

A five-passenger Buick Touring Car, in excellent condition. Will sell at a sacrifice price of $298 to a quick buyer. If you want a real bargain here is your chance. Call Progress.

***New Victor Records***

**RED SEAL RECORDS**

Hungarian Dance No. 4, in B Minor
Rondino (Vieuxtemps) *Violin Solos* both by Cecilia Hansen
Victor Record No. 6447, 12-inch

A Brown Bird Singing (Barrie-Wood)
Sittin' Thinkin' (Tempest-Fisher) both by Reinald Werrenrath
Victor Record No. 984, 10-inch

**LIGHT VOCAL SELECTIONS**

Love Makes the World a Merry-Go-Round
I Like My Old Home Town (Lauder) both by Sir Harry Lauder
Victor Record No. 55222, 12-inch

A Little Bit o' Honey (Wilson-Jacobs-Bond)
Sonny Boy (Curran) both by Olive Kline
Victor Record No. 45412, 10-inch

When Love Comes Stealing — Lewis James
I'm Waiting for Ships That Never Come In — Bruce Wallace
Victor Record No. 19326, 10-inch

**MELODIOUS INSTRUMENTAL**

Sunshine Capers *Piano Solo* Roy Bargy
Rufenreddy *Piano Solo* Roy Bargy
Victor Record No. 19320, 10-inch

**DANCE RECORDS**

The Little Wooden Whistle Wouldn't Whistle Fox Trot with vocal refrain
Arabianne—Fox Trot both by S. S. Leviathan Orchestra
Victor Record No. 19323, 10-inch

Oriental Love Dreams—Fox Trot
My Daddy's Dreamtime Lullaby—Fox Trot both with vocal refrain by Coon-Sanders Original Night Hawk Orchestra
Victor Record No. 19325, 10-inch

Wait'll You See My Gal—Fox Trot The Benson Orchestra of Chicago
Eileen—Fox Trot Jean Goldkette and His Orchestra
Victor Record No. 19327, 10-inch

**SHEEDER'S MUSIC HOUSE**

**North Second St., Both Phones.**



**THOSE LAMPS WE OFFERED ARE GOING OUT QUICKLY**

They were bound to. The prices on them were so near the sensational that there was bound to be an instant response. And even though we have sold so many, we yet have a goodly assortment here for you and it will pay you to buy now while these save-a-half prices are in force.

**ELECTRIC Supply Co.**



**IMPORTED PERFUMES IMPORTED COMPACTS**

**There's an exquisiteness to these imported perfumes and compacts and toilet waters that the home made toilet articles of the same kind cannot reach. And we have some wonderful importations for your selection.**

**STEWART'S DRUG STORE**



**DIBBLE RUSSET POTATOES FOR SALE**

I have a quantity of Dibble Russet potatoes for sale. They are in fine shape for cooking and will make good seed potatoes as they grow and produce well in this section. 85c per bushel at the farm or $1 per bushel delivered.

**E. J. FLYNN**
**Grampian, Pa.**
**Both Phones**



**FRESH STRAWBERRIES COMING IN EVERY DAY**

We're getting nice fresh strawberries every day now and you'll be surprised at the freshness and the ripeness of them. Basketspacked down tight full, too.

When you think strawberries for dessert, think—

**THORN BROS.**



**FACE CREAMS FOR BETTER COMPLEXIONS**

**There's a face cream here for every facial need and you'll find that we have just the cream you are looking for—one for cleansing, another for a skin food and something for every facial need.**

**Aughinbaugh's DRUG STORE**



**GOOD GOING RESTAURANT FOR SALE AT GOOD PRICE**

This restaurant is centrally located and doing a good business. Owner is compelled to change occupations on account of health. Completely equipped with cooking utensils, tableware and dishes.

This is an exceptional opportunity for some one with knowledge of restaurant business to make some money.

Inquire—

**Room 7, Keystone Building**
**CLEARFIELD, PA.**



**Let Me Plan To Wire Your New Home**

**If you give me the plans for your new home and let me figure on your electric wiring, you will get a piece of work both of us can be proud of.**

**W. H. GUNTHER**
**312½ Clearfield Street**
**H. & C. 240-W-2.**



*Shop Here* *Dress Smartly* *Save Money*

***You Will Enjoy Decoration Day More If You Dress Up A Little Better***

**And where will you find better things for your adornment than right here where we have everything for you? You will find little need for shopping anywhere else if you will come here first. You will find the finest array of all the things you'll need from a plain blouse or some new hose to the finest kind of a frock or if your enjoyment runs to sports, we have the toggery for you.**

***Ladies Bazaar***

*Clearfield's Pioneer Women's Specialty Shop*


**CONCERT**

**Given under auspices**

**Clearfield Musical Club**

**TRINITY CHURCH**

**Thursday, May 29th**

**8:15**

A fine and varied program has been prepared and will include some of the finest music by the finest talent in the city.

**Collection.**

NEWSPAPERARCHIVE®